

A person with long hair and tattoos is captured in a dynamic pose, performing a high kick or a similar athletic maneuver on a wooden structure. The person is wearing a dark t-shirt and dark pants. The background is a dark, industrial-looking space with wooden beams and a circular light fixture visible in the upper left. The overall tone is gritty and energetic.

Devolv

S P R I N G - S U M M E R
2 0 2 1

WE ARE CLIMBING'S CREATIVE FUTURE

COLLABORATORS AND CO-CONSPIRATORS IN A MOVEMENT THAT'S CHANGING THE FACE OF OUR SPORT. HERE, CLIMBING ISN'T ABOUT SUMMITS. OR FAR-AWAY WALLS. OR ACHIEVEMENT. CLIMBING IS A CANVAS FOR SELF-EXPRESSION. A CHANCE TO BE OURSELVES, AND TO SHAPE A BETTER SELF: A STRONGER, HEALTHIER, MORE PRESENT SELF, INCREMENTALLY EACH DAY.

SO THE EFFORT IS EVERYTHING. WE DON'T LEARN ANYTHING FROM SUCCESS. IT'S THE DAILY PRACTICE THAT COUNTS. TRAINING. EATING WELL. BEING MINDFUL. HERE, IT'S NOT THE SEND THAT MATTERS. IT'S THE ROUTE THAT GOT US THERE.

AT EVOLV, THAT ROUTE BEGAN IN LOS ANGELES. SOUTHERN CALIFORNIA HAS ALWAYS BEEN AN INCUBATOR FOR CREATIVE NON-CONFORMITY. HERE, VEGANISM TOOK ROOT IN AMERICA, SURFING BECAME MAINSTREAM, AND THE Z-BOYS BIRTHED MODERN SKATE CULTURE. WE CREATED EVOLV TO BRING THIS PROGRESSIVE ATTITUDE TO CLIMBING. TO APPLY THE ETHOS OF INCREMENTAL IMPROVEMENT TO THE DESIGN OF TECHNICAL CLIMBING SHOES. AND AMPLIFY THE CREATIVE VOICES THAT MAKE UP OUR DIVERSE COMMUNITY OF CLIMBERS.

SO EVERYTHING WE DO IS AN EXPRESSION OF CLIMBERS' CREATIVITY, APPROACHED WITH THE FREEDOM TO EXPERIMENT. TO TRY, AND FAIL, AND TRY AGAIN, PUSHING PROGRESSION THROUGH CREATIVE CLIMBING PROJECTS.

WE ARE EVOLV. WE ARE MODERN CLIMBING.



A high-contrast, black and white photograph of a person's hands and feet. The person is wearing a dark jacket and has a prominent tattoo on their right hand. They are adjusting a dark-colored climbing shoe with laces on a light-colored rock. The background is a blurred, natural outdoor setting with grass and rocks.

C O N T E N T S

03 CLIMBING SHOES

30 STREET

52 CLIMBING ESSENTIALS

CLIMBING SHOES



CLIMBING SHOE SIZING CHART

SIZING MODEL:

OUR SIZING IS DIRECTED FROM U.S. BASED STREET SHOE SIZING. WE HAVE SPECIFIC SIZING SUGGESTIONS FOR PERFORMANCE TO CASUAL FIT ON EACH SHOE. IF YOU FEEL LIKE YOU ARE IN BETWEEN SIZES AND CANNOT GET TO A LOCATION TO TRY THEM ON, YOU CAN ALWAYS ORDER A FEW PAIR. RETURNS ARE EASY TO EXECUTE & FREE.

GENDER:

OUR PERFORMANCE AND CASUAL FOOTWEAR IS MADE TO BE UNISEX, ALTHOUGH THE FITS CAN BE DIFFERENT. WE HAVE PUT A DESCRIPTION OF FIT ON EACH SHOE TO HELP YOU WILL YOUR BUYING DECISION. IF THE SHOE FIT IS NOT IDEAL, RETURNS ARE EASY TO EXECUTE & FREE.

CONTACT US:

IF YOU HAVE ANY QUESTIONS AT ALL, PLEASE REACH OUT BY PHONE OR EMAIL. WE ARE EXCITED TO HELP YOU FIND THE PERFECT FIT!

US MEN	US WOMEN	UK	EUR	MM (ASIA)
2	3.5	1	33	200
2.5	4	1.5	34	205
3	4.5	2	34.5	210
3.5	5	2.5	35	215
4	5.5	3	35.5	220
4.5	6	3.5	36	225
5	6.5	4	37	230
5.5	7	4.5	37.5	235
6	7.5	5	38	240
6.5	8	5.5	39	245
7	8.5	6	39.5	250
7.5	9	6.5	40	255
8	9.5	7	41	260
8.5	10	7.5	41.5	265
9	10.5	8	42	270
9.5	11	8.5	42.5	275
10	11.5	9	43	280
10.5	12	9.5	44	285
11	12.5	10	44.5	290
11.5	13	10.5	45	295
12	13.5	11	46	300
12.5	14	11.5	46.5	305
13	14.5	12	47	310
13.5	15	12.5	48	315
14	15.5	13	48.5	320
15	16.5	14	49.5	325
16	17.5	15	50	330

SHOE COMPARISON INFO GRAPHIC

CAMBER:

THE CAMBER (DOWNTURNED SHAPE) OF THE SHOE DETERMINES HOW AGGRESSIVE OR NEUTRAL A SHOE WILL FEEL AND THE TYPE OF CLIMBING THE SHOE IS BETTER FOR. A HIGH CAMBER (SCALE 5) SHOE WILL PUT YOUR FOOT IN A DOWNWARD CURLED POSITION BETTER FOR OVERHANGING CLIMBS OR PUTTING MORE POWER ON THE TOE. A FLAT SHOE (SCALE 1) WILL BE MORE COMFORTABLE FOR LONGER CLIMBS AND SMEARING.

STIFFNESS / SENSITIVITY:

STIFFNESS AND SENSITIVITY IS DETERMINED BY THE TYPE AND THICKNESS OF THE MIDSOLE AND THE SOFTNESS AND THICKNESS OF THE RUBBER. A STIFF SHOE WILL SUPPORT MORE WEIGHT ON A SMALLER AREA WITH LESS “FEEL” WHEN EDGING AND A SOFTER AND MORE SENSITIVE SHOE WILL ALLOW THE CLIMBER TO FEEL THE ROCK BENEATH THE FEET. ON A SCALE OF 1 TO 5, A STIFF SHOE WOULD BE A 5 WHEREAS A SENSITIVE SHOE WOULD BE A 1.

DOWNTURNED TOE:

A DOWNTURNED TOE WILL PUT THE BIG TOE IN A CURLED POSITION TO ALLOW THE CLIMBER TO EITHER CLIMB STEEPER ANGLES BY PULLING ON THE HOLD. A FLAT SHOE (SCALE 1) WILL KEEP YOUR TOES FAIRLY FLAT WHILE A DOWNTURNED TOE HIGH PERFORMANCE SHOE (SCALE 5) WILL PRE-CURL YOUR BIG TOE WHEN PUT ON.

WIDTH:

WE CLASSIFY OUR SHOES BY NARROW, MEDIUM, AND WIDE FOREFOOT FITS. THE NARROW SHOES WILL ALSO HAVE A LOWER OVERALL VOLUME IN THE FOREFOOT AND HEEL AND THE WIDER SHOES WILL TYPICALLY HAVE A HIGHER VOLUME IN THE FOREFOOT AND INSTEP.

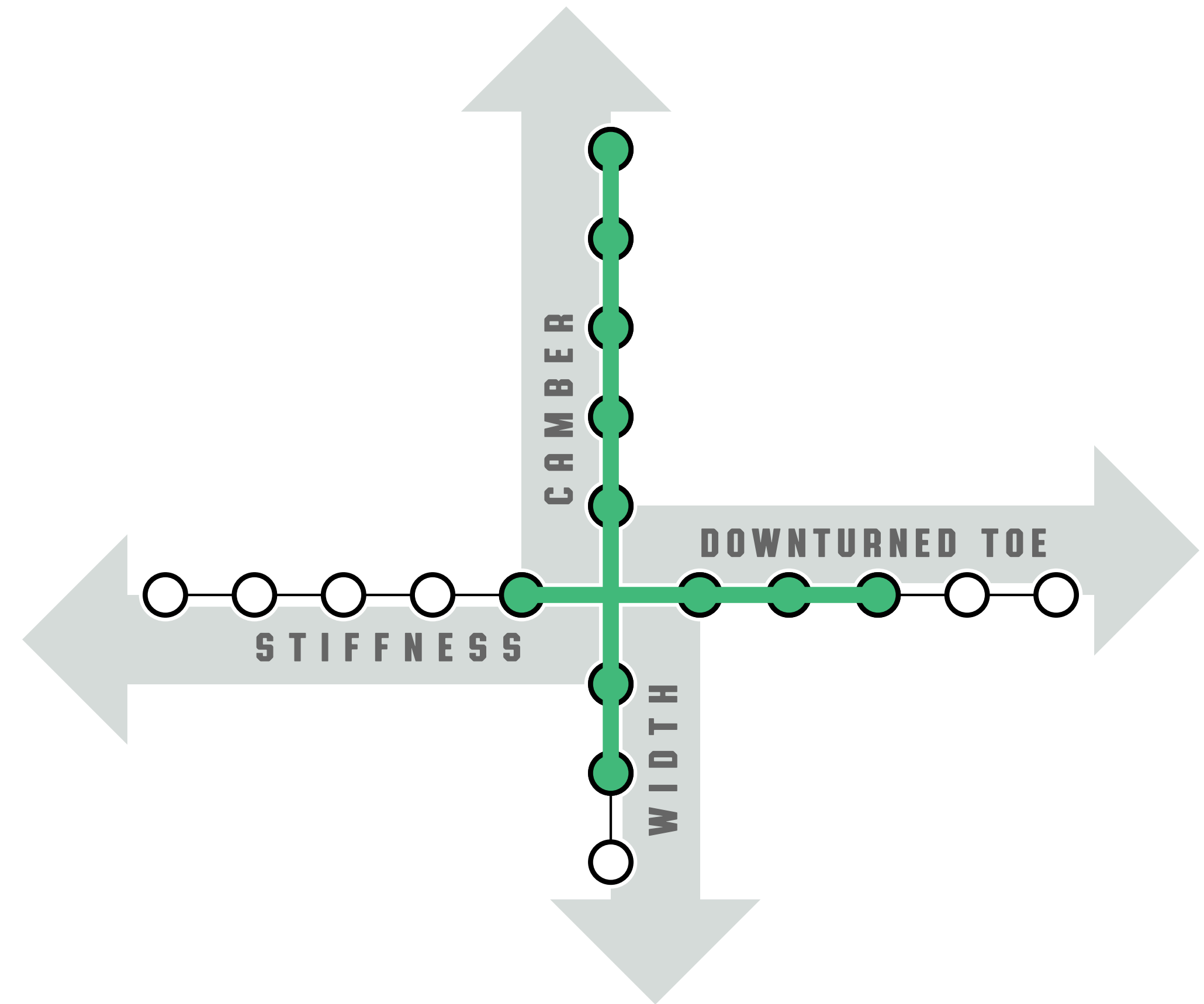

A man in a grey t-shirt and blue jeans is climbing a large, overhanging rock face. He is in a dynamic pose, with one arm reaching up and the other extended outwards. The background shows a vast, snowy mountain valley with a small village and a forest of bare trees. The sky is cloudy. The overall scene is dramatic and adventurous.

EVOLAB

THIS IS OUR INNOVATION MEETS EVOLUTION MELTING POT. IT IS AN INTENSE COLLABORATION BETWEEN OUR PRODUCT DEVELOPERS, ATHLETES AND DESIGNERS. THIS IS WHERE WE CREATE, TEST AND PRODUCE ELEGANT TECHNICAL SOLUTIONS FOR CLIMBERS WHO LIVE TO TEST THE LIMITS OF WHAT IS POSSIBLE EVERY DAY IN GYMS, CRAGS AND WALLS ACROSS THE PLANET.

PHANTOM

THE PHANTOM WAS DESIGNED FOR THE TECHNICAL CLIMBER WHO NEEDS EQUAL SENSITIVITY AND POWER FROM THEIR CLIMBING SHOE. THE SHOE REALLY BEGINS TO SHINE ON STEEPER ANGLES.

THE PHANTOM FEATURES TWO MIDSOLES THAT ACT IN UNISON. THE VEGAN SYTHETIC UPPER BUILT ON AN AGGRESIVELY PROFILED LAST WILL ENSURE YOUR FOOT IS ALWAYS IN A POWER POSITION AND THAT THE SHOE WILL NOT STRETCH TOO MUCH OVER TIME. THE FIRST MIDSOLE IS THE AVT MIDSOLE, WHICH IS AN AN ABRIDGED VARIABLE THICKNESS PLASTIC MIDSOLE THAT IS THICKER IN THE FOREFOOT AND THINS OUT TO THE EDGES OF YOUR TOES TO PROVIDE POWER AND SENSITIVITY. THE AVT MIDSOLE IS CUT OUT UNDER YOUR BIG TOE WHICH IS HELPFUL FOR FINDING THOSE DELICATE FOOT PLACEMENTS. THE SECOND MIDSOLE IS THE TPS+ (TENSION POWER SYSTEM +). THIS IS A RUBBER MIDSOLE THAT IS TENSIONED AND BONDED UNDER YOUR TOES TO ALWAYS KEEP A LITTLE DOWNTURN IN THE SHOE, EVEN AFTER IT IS BROKEN IN AND TENSIONED THROUGH THE ARCH OF YOUR FOOT TO ELIMINATE DEADSPACE AND PROVIDE A SNUG FIT. THE HEEL FEATURES EVOLV'S MOST SENSITIVE MIDSOLE, CALLED THE DARK SPINE S(SENSITIVE) AND HELPS DRIVE POWER THROUGH YOUR FOOT TO THE TOEBOX, WHILE REMAINING SENSITIVE ENOUGH TO FEEL SMALL FEATURES. THIS SHOE WAS DESIGNED WITH INTENT BY DANIEL WOODS AND TESTED RIGOROUSLY INCONJUNCTION WITH DANIEL WOODS AND PAUL ROBINSON.

USE

- Bouldering on all types of rock
- Gym Climbing on modern features
- Steep single pitch routes

KEY FEATURES

- Color: Black, white
- Vegan friendly
- Downturned asymmetric profile
- Synthetic (Synthratek VX) upper
- AVT midsole, Dark Spine S heel midsole
- Phantom Technology (TPS+, & AVT)
- 4.2mm TRAX® SAS outsole
- VTR rand (thicker front toe area)
- Weight: 9 oz per shoe (size 9 US men's)
- Sizes: 5 - 13.5 US men's (including half sizes)
- Sizes: 6.5 - 15 US women's (including half sizes)

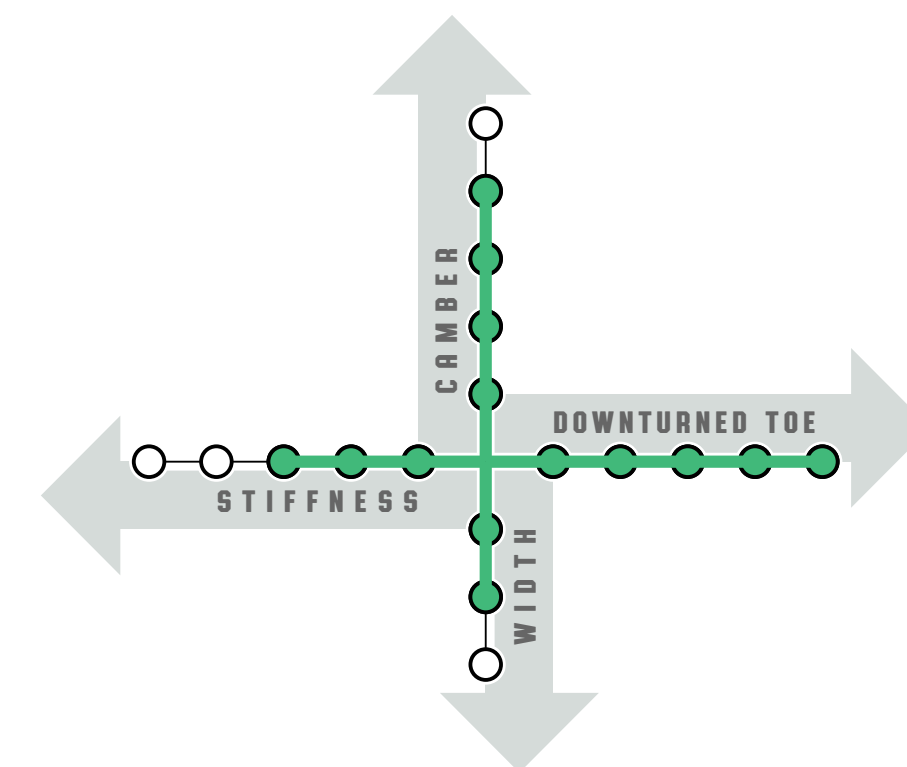



ZENIST (M)

THE ZENIST WAS DESIGNED FOR THE COMPETITION CLIMBER WHO NEEDS THE MOST FEEDBACK FROM THEIR SHOES DURING PRECISE FOOT PLACEMENTS AND DELICATE HEEL & TOE HOOKS. THE VEGAN SYTHETIC UPPER BUILT ON AN AGGRESIVELY PROFILED LAST WILL ENSURE YOUR FOOT IS ALWAYS IN A POWER POSITION AND THAT THE SHOE WILL NOT STRETCH TOO MUCH OVER TIME. THE MIDSOLE FEATURED IN THE ZENIST IS A RUBBER MIDSOLE THAT PROVIDES JUST THE RIGHT AMOUNT OF RIGIDITY WITHOUT SACRIFICING THE SENSISTIVITY. WHEN WINNING THE COMPETITION IS ON THE LINE FEEDBACK FROM YOUR SHOES CAN MEAN THE DIFFERENCE BETWEEN WINNING AND COMPETING.

USE

- Bouldering on modern gym style, smeary problems that require powerful body positions and all parts of the shoe

KEY FEATURES

- Color: Black, white
- Vegan Friendly
- Downturned asymmetric profile
- Synthetic (Synthratex VX) upper
- Unlined
- MX-R : 1.0mm half length rubber midsole
- 4.2mm TRAX® SAS outsole
- VTR rand (thicker front toe area)
- Weight:
- Sizes: 5 - 13.5 US men's (including half sizes)
- Sizes: 6.5 - 15 US women's (including half sizes)

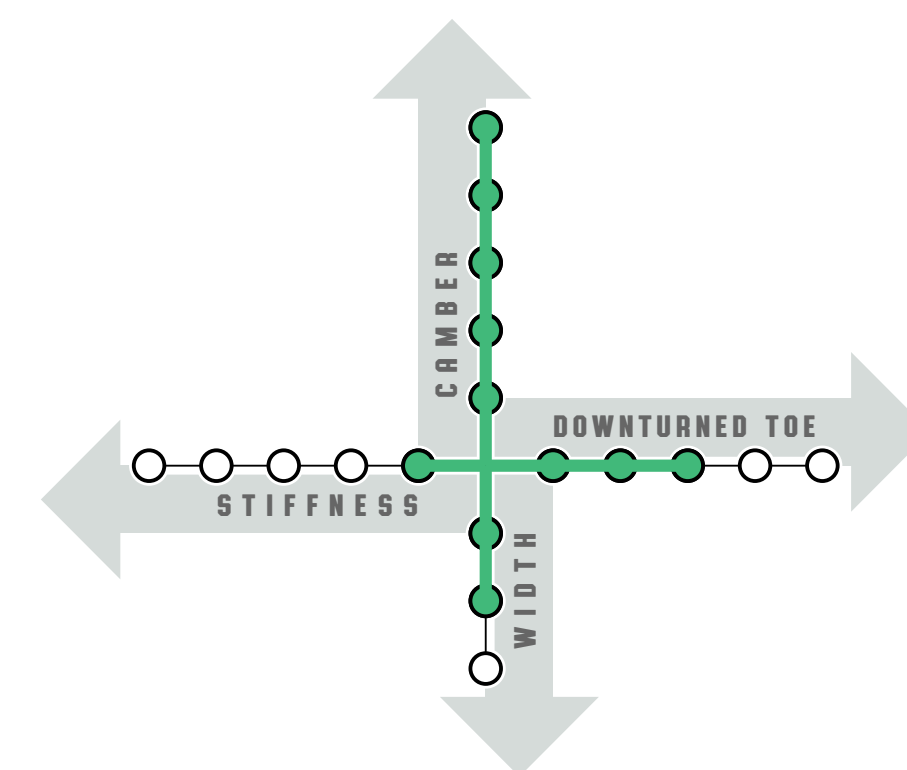



ZENIST (W)

THE ZENIST WAS DESIGNED FOR THE COMPETITION CLIMBER THAT HAS A LOWER VOLUME AND NARROWER FOOT AND WHO NEEDS THE MOST FEEDBACK FROM THEIR SHOES DURING PRECISE FOOT PLACEMENTS AND DELICATE HEEL & TOE HOOKS. THE VEGAN SYTHETIC UPPER BUILT ON AN AGGRESIVELY PROFILED LAST WILL ENSURE YOUR FOOT IS ALWAYS IN A POWER POSITION AND THAT THE SHOE WILL NOT STRETCH TOO MUCH OVER TIME. THE MIDSOLE FEATURED IN THE ZENIST IS A RUBBER MIDSOLE THAT PROVIDES JUST THE RIGHT AMOUNT OF RIGIDITY WITHOUT SACRIFICING THE SENSISTIVITY. WHEN WINNING THE COMPETITION IS ON THE LINE FEEDBACK FROM YOUR SHOES CAN MEAN THE DIFFERENCE BETWEEN WINNING AND COMPETING.

USE

- Bouldering on modern gym style, smeary problems that require powerful body positions and all parts of the shoe

KEY FEATURES

- Color: White, teal
- Vegan Friendly
- LV Downturned asymmetric profile
- Synthetic (Synthratex VX) upper
- Unlined
- MX-R : 1.0mm half length rubber midsole
- 4.2mm TRAX® SAS outsole
- VTR rand (thicker front toe area)
- Weight:
- Sizes: 4 - 11 US women's (including half sizes)
- Sizes: 2.5 - 9.5 US men's (including half sizes)

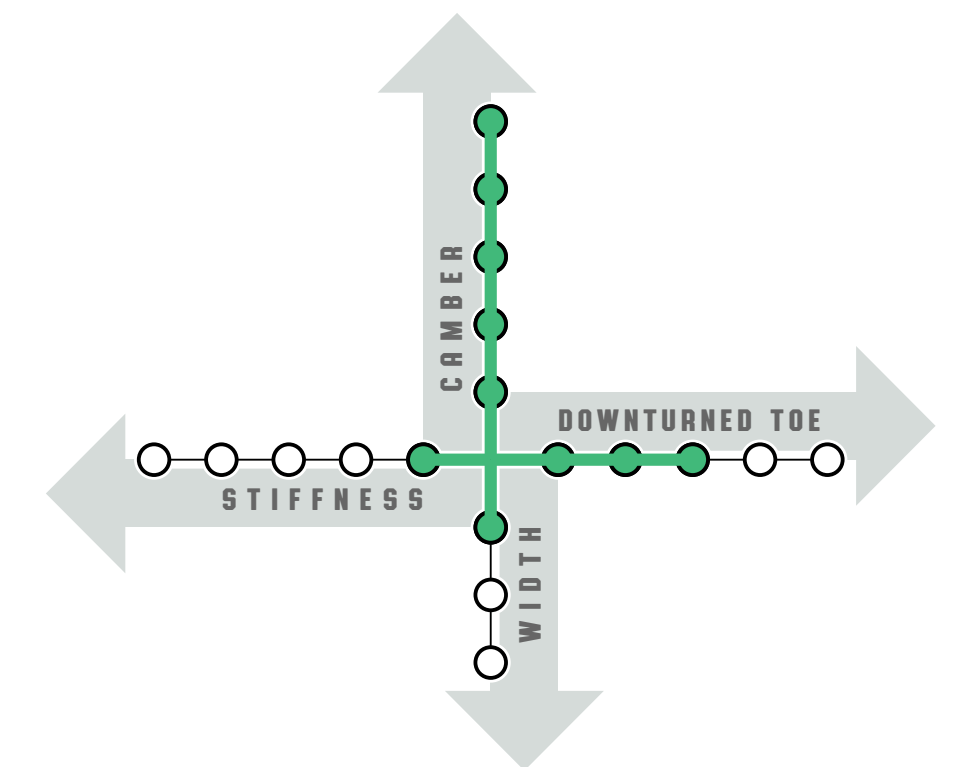



ORACLE

THE ORACLE WAS DESIGNED FOR THE CLIMBER THAT HAS ONE THING IN MIND; EDGING POWER. THE STRUCTURE OF THE VEGAN SYNTHETIC UPPER AND STIFF HEEL RAND FORCE YOUR TOES FORWARD INTO A POWER POSITION CREATING A SHOE THAT BEGS TO STAND ON SMALL EDGES ON A STEEP FACE. THE LOVE BUMP MIDSOLE PLACES YOUR TOES INTO A CRIMPED POWER POSITION, WHILE THE KNUCKLE BOX PROVIDES ROOM SO YOU DO NOT SMASH YOUR TOES AGAINST THE TOP OF THE TOE RAND, THESE TWO FEATURES WORK IN PARALLEL TO ELIMINATE DEADSPACE UNDER YOUR TOES AND CREATES A COMFORTABLE AND POWERFUL SENSATION OUT OF THE BOX. THE SPEED LACE CLOSURE SYSTEM ENSURES QUICK ON AND OFF WHEN YOU NEED TO GIVE YOUR TOES A BREAK OR GET READY FOR THE NEXT SUMMIT.

USE

- Bouldering on all types of rock
- Micro edging on overhung terrain
- Steep single pitch routes

KEY FEATURES

- Color: Blue, red, grey
- Vegan friendly
- Downturned asymmetric profile
- Synthetic (Synthratek VX) upper
- Unlined
- MX-P: 1.6mm half-length, Love Bump, Dark Spine heel midsole
- 4.2mm TRAX® SAS outsole
- VTR rand (thicker front toe area)
- Weight: 9 oz per shoe (size 9 US men's)
- Sizes: 5 - 13.5 US men's (including half sizes)
- Sizes: 6.5 - 15 US women's (including half sizes)

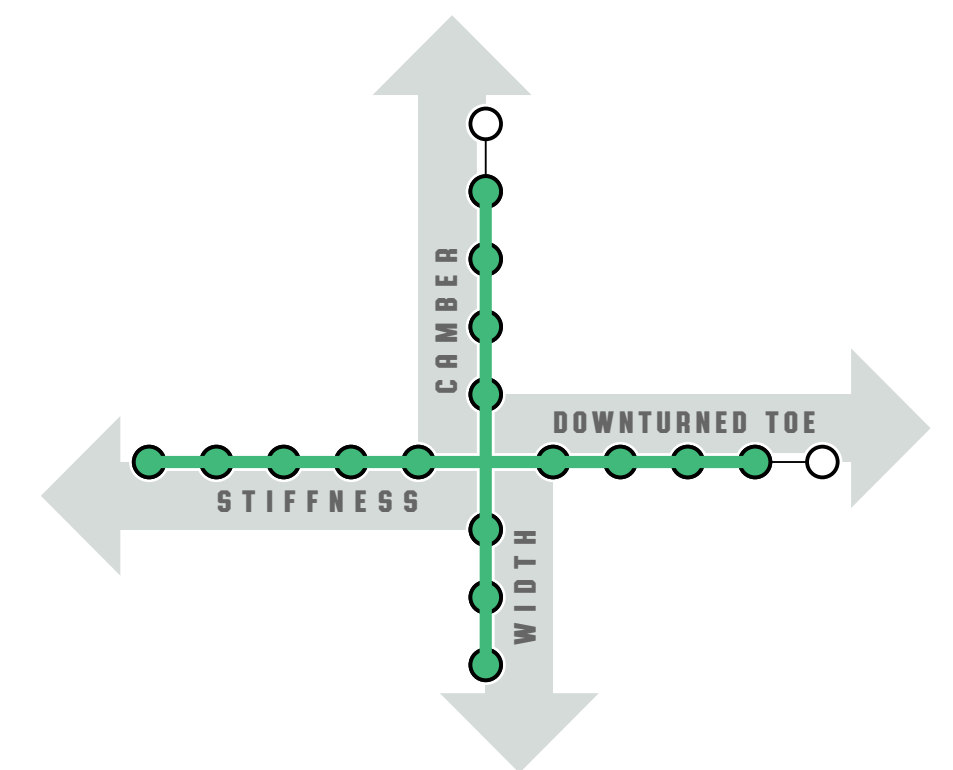



SHAMAN

THE SHAMAN WAS DESIGNED FOR THE VERSATILE CLIMBER THAT NEEDS JUST AS MUCH PERFORMANCE OUT OF THEIR SHOES AS COMFORT. THE VEGAN SYNTHETIC UPPER BUILT ON AN AGGRESSIVELY PROFILED LAST WILL ENSURE YOUR FOOT IS ALWAYS IN A POWER POSITION AND THAT THE SHOE WILL NOT STRETCH TOO MUCH OVER TIME. EXCELLING ON EVERY ANGLE AND ROCK TYPE, IF THERE WAS ONE SHOE TO RULE THEM ALL, IT WOULD BE SHAMAN. THE TENSIONED HEEL RAND WILL PROVIDE ENOUGH POWER AND SUPPORT TO BEAR DOWN ON SMALL EDGES, WHILE YIELDING ENOUGH TO CLIMBER THOSE OFF VERTICAL ANGLES. THE LOVE BUMP PLASTIC MIDSOLE PLACES YOUR TOES INTO A CRIMPED POWER POSITION, WHILE THE KNUCKLE BOX PROVIDES ROOM SO YOU DO NOT SMASH YOUR TOES AGAINST THE TOP OF THE TOE RAND, THESE TWO FEATURES WORK IN PARALLEL TO ELIMINATE DEADSPACE UNDER YOUR TOES AND CREATES A COMFORTABLE AND POWERFUL SENSATION OUT OF THE BOX.

USE

- Bouldering on all types of rock
- Multi pitch technical routes
- Gym climbing of all types

KEY FEATURES

- Color: Blue, orange
- Vegan friendly
- Downturned asymmetric profile with Knuckle Box
- Synthetic (Synthratek VX) upper
- Unlined
- MX-P: 1.6mm half-length Love Bump midsole
- 4.2mm TRAX® SAS outsole
- VTR rand (thicker front toe area)
- Weight: 9.5oz per shoe (size 9 US men's)
- Sizes: 4 - 14 US men's (including half sizes) & 15, 16
- Sizes: 5.5 - 15.5 US women's (including half sizes) & 16.5, 17.5

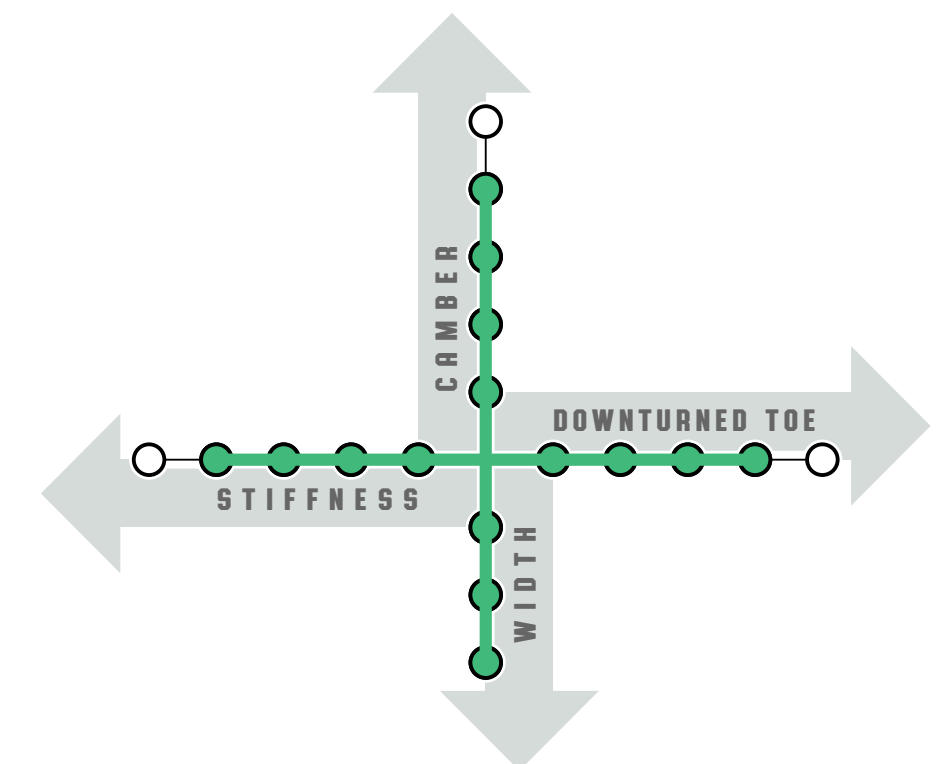



SHAKRA

THE SHAKRA WAS DESIGNED FOR THE VERSITILE CLIMBER THAT HAS A LOWER VOLUME AND NARROWER FOOT ANDNEEDS JUST AS MUCH PERFORMANCE OUT OF THEIR SHOES AS COMFORT. THE VEGAN SYTHETIC UPPER BUILT ON AN AGGRESIVELY PROFILED LAST WILL ENSURE YOUR FOOT IS ALWAYS IN A POWER POSITION AND THAT THE SHOE WILL NOT STRETCH TOO MUCH OVER TIME. EXCELLING ON EVERY ANGLE AND ROCK TYPE, IF THERE WAS ONE SHOE TO RULE THEM ALL, IT WOULD BE SHAMAN. THE TENSIONED HEEL RAND WILL PROVIDE ENOUGH POWER AND SUPPORT TO BEAR DOWN ON SMALL EDGES, WHILE YIELDING ENOUGH TO CLIMBER THOSE OFF VERTICAL ANGLES. THE LOVE BUMP PLASTIC MIDSOLE PLACES YOUR TOES INTO A CRIMPED POWER POSITION,WHILE THE KNUCKLE BOX PROVIDES ROOM SO YOU DO NOT SMASH YOUR TOES AGAINST THE TOP OF THE TOE RAND, THESE TWO FEATURES WORK IN PARALLEL TO ELIMINATES DEADSPACE UNDER YOUR TOES AND CREATES A COMFORTABLE AND POWERFUL SENSATION OUT OF THE BOX.

USE

- Bouldering on all types of rock
- Multi pitch technical routes
- Gym climbing of all types

KEY FEATURES

- Color: Aqua, neon yellow
- Vegan friendly
- LV Downturned asymmetric profile with slight Knuckle Box
- Synthetic (Synthratek VX) upper
- Unlined
- MX-P: 1.6mm half-length, Love Bump midsole
- 4.2mm TRAX® SAS outsole
- VTR rand (thicker front toe area)
- Weight: 7.2oz per shoe (size 7 US women's)
- Sizes: 5 - 12.5 US women's (including half sizes)
- Sizes: 3.5 - 11 US men's (including half sizes)

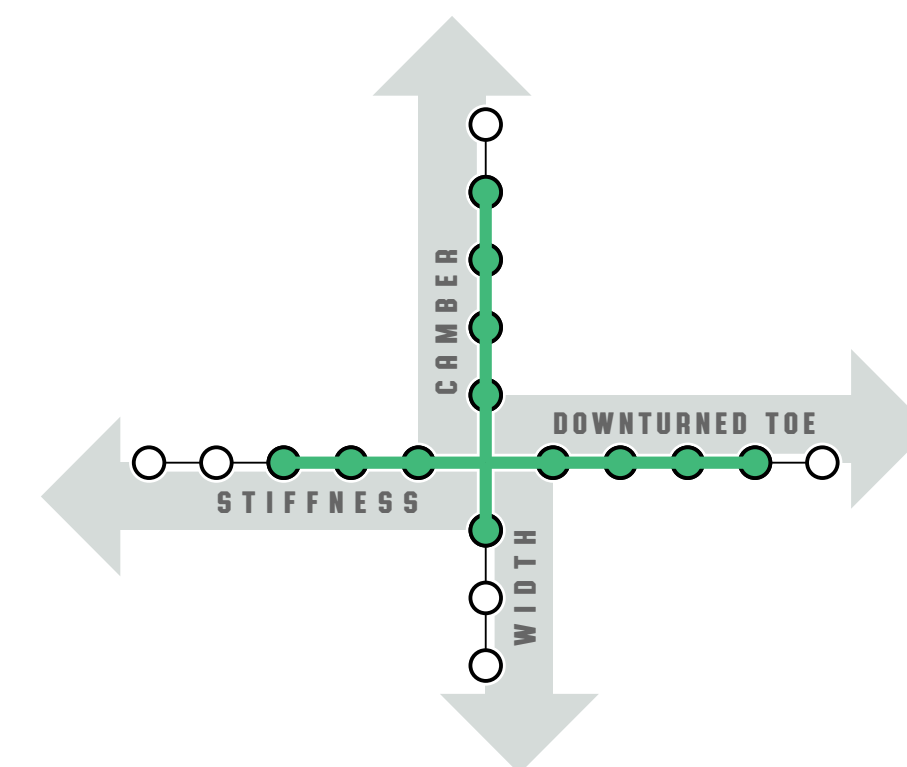

RAVE

THE RAVE DESIGNED FOR THE SPECIALIST CLIMBER AND HAS JUST THE RIGHT AMOUNT OF EVERYTHING BUILT INTO A COMFORTABLE AND PERFORMANCE ORIENTED SLIPPER, WE REIMAGINED WHAT THE POTENTIAL OF A SLIPPER COULD BE. FEATURING A SOFT MODERATELY TENSIONED HEEL RAND THAT WILL KEEP YOUR FOOT IN THE SHOE AND YIELD FOR THOSE OFF VERTICAL FACES, A 1MM PLASTIC MIDSOLE THAT HAS BUILT IN ARCH WINGS TO SUPPORT AND ELIMINATE DEADSPACE IN THE ARCH AND PROVIDE A SENSITIVE AND MODERATELY STIFF EDGING PLATFORM. BUILT WITH PREMIUM UNLINED LEATHER, THE RAVE WILL BE THE FIRST AND LAST SLIPPER YOU EVER PURCHASE.

USE

- Bouldering on all types of rock
- Gym climbing of all types

KEY FEATURES

- Color: Golden Yam
- Leather upper
- Asymmetric profile
- Unlined
- 1.0mm full-length midsole with arch wings
- 4.2mm TRAX® SAS outsole
- VTR rand (thicker front toe area)
- Weight: 8.7oz per shoe (size 9 US men's)
- Sizes: 5 - 13.5 US men's (including half sizes)
- Sizes: 6.5 - 15 US women's (including half sizes)

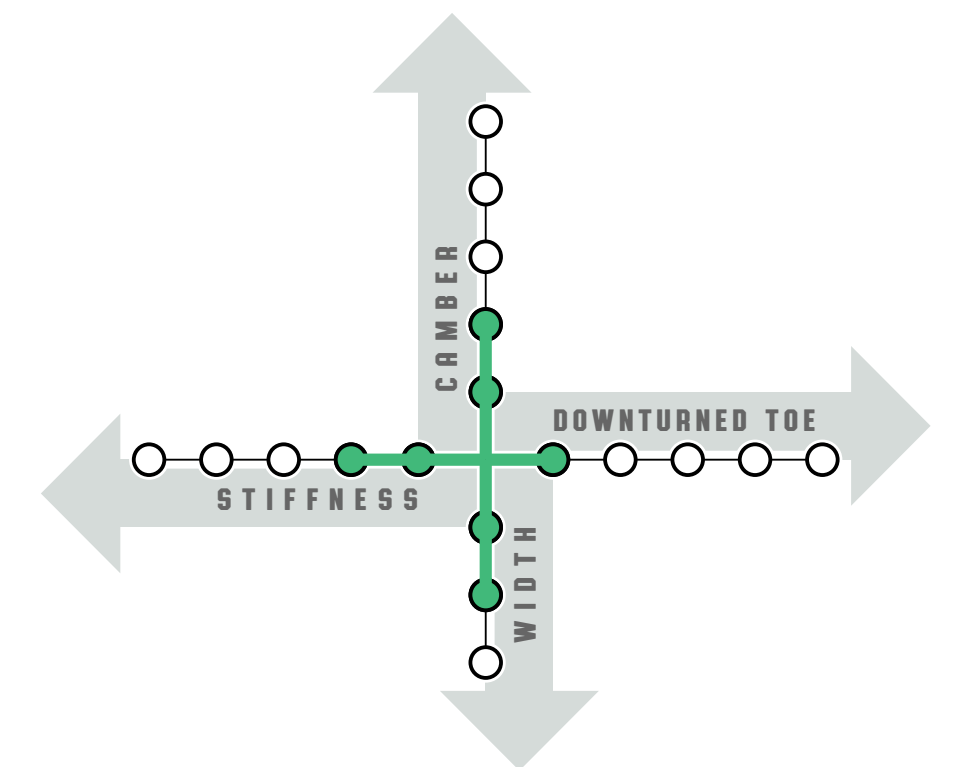



P E R F O R M A N C E

THIS IS WHERE WE TAKE WHAT WE LEARN FROM THE EVO LAB AND APPLY IT TO SHOES THAT NEED TO PERFORM ACROSS A WIDE VARIETY OF ROCK TYPES AND CLIMBING STYLES. THESE ARE SHOES THAT CAN DELIVER PRECISION EDGING, SLICE INTO TIPS SIZED CRACKS AND POCKETS, SMEAR ACROSS SCARY SLABS AND HOOK ONTO OVERHANGING BULGES. AND DO IT ALL DAY LONG WITHOUT COMPROMISING COMFORT OR CONTROL.



THE GENERAL

THE GENERAL WAS DESIGNED TO PROVIDE ULTIMATE PROTECTION, SPORTING A LEATHER UPPER LINED WITH SYNTHETIC MATERIAL AND PADDED THROUGHOUT THE ANKLE AND ON TOP OF YOUR TOES TO ENSURE THAT NO MATTER HOW WIDE THE CRACK, YOUR TOES AND ANKLES WOULD NOT SUFFER. ALSO, FEATURES A TRAX MOLDED TOE PATCH TO FURTHER REDUCE ABUSE FROM CRACKS WHILE ADDING LONGEVITY TO THE LIFE OF THE SHOE. COMES EQUIPPED WITH A 1.6 FULL LENGTH MIDSOLE TO ENSURE POWER ON EVEN THE SMALL EDGES AND TRAX XE, OUR STIFFEST RUBBER OFFERING. THE 3/4 LENGTH ENSURES THAT AFTER THE SHOE BREAKS IN AND STRETCHES YOU WILL BE ABLE TO SINCH UP THE SHOES FOR THE PERFORMANCE PITCHES.

USE

- All day, protective long route shoe that is comfortable jamming up all size cracks, moving fast over featured face climbing terrain and running it out on summit slabs.

KEY FEATURES

- Color: Tan, army, green
- Leather upper
- Slightly cambered asymmetric profile
- Synthetic (Softlin) liner
- MX-P: 1.6mm full-length midsole
- 4.2mm TRAX® XE outsole
- VTR rand (thicker front toe area)
- Weight: 11 oz per shoe (size 9 US men's)
- Sizes: 6 - 14 US men's (including half sizes)
- Sizes: 7.5 - 15.5 US women's (including half sizes)

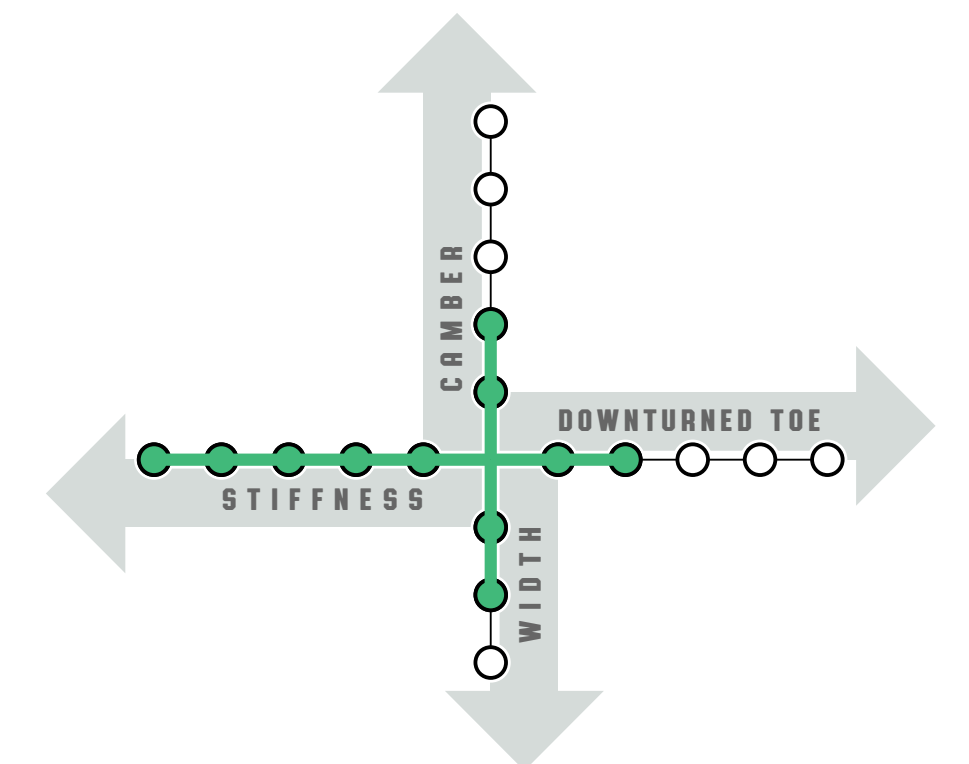



GESHIDO LACE (M)

THE GESHIDO LACE WAS DESIGNED FOR THE CLIMBER THAT NEEDS TO EXCEL ON ALL TYPES OF TERRAIN FROM MODERATELY OVERHANGING, TO VERTICAL, TO OFF VERTICAL FACES FOR LONG PERIODS OF TIME. THE SINGLE LAYER LEATHER UPPER PAIRED WITH THE 3/4 LENGTH LACE CLOSURE SYSTEM WILL ALLOW THE SHOE TO MOLD TO YOUR FOOT OVER TIME GIVING YOU THAT PERFECT CUSTOM FIT AND THEN ALLOW YOU TO SINCH THE SHOE UP WHEN YOU NEED SOME EXTRA POWER AT THE TOES. THE 1.2 FULL LENGTH PLASTIC MIDSOLE WILL ENSURE THAT YOU HAVE ENOUGH POWER TO DRIVE THROUGH SMALL FEATURES AND PROVIDE CONFIDENCE DURING THOSE TECHNICAL SEQUENCES. THE GESHIDO HAS A THINNER HEEL RAND TO YIELD WHEN THE ROUTE GOES PAST VERTICAL, BUT IS PAIRED WITH A DARK SPINE HEEL MIDSOLE TO ENSURE THAT THERE IS PLENTY OF RIGIDITY AND POWER TO THE TOES WHEN NEEDED.

USE

- Hard single pitch vertical to moderately overhanging
- Multi pitch technical routes
- Gym climbing of all types

KEY FEATURES

- Color: Black, teal
- Leather upper
- Downturned asymmetric profile
- Unlined
- MX-P : 1.2mm full length, Dark Spine heel midsole
- 4.2mm TRAX® SAS outsole
- VTR rand (thicker front toe area)
- Weight:
- Sizes: 5 - 13.5 US men's (including half sizes) & 14, 15, 16
- Sizes: 6.5 - 15 US women's (including half sizes) & 15.5, 16.5, 17.5

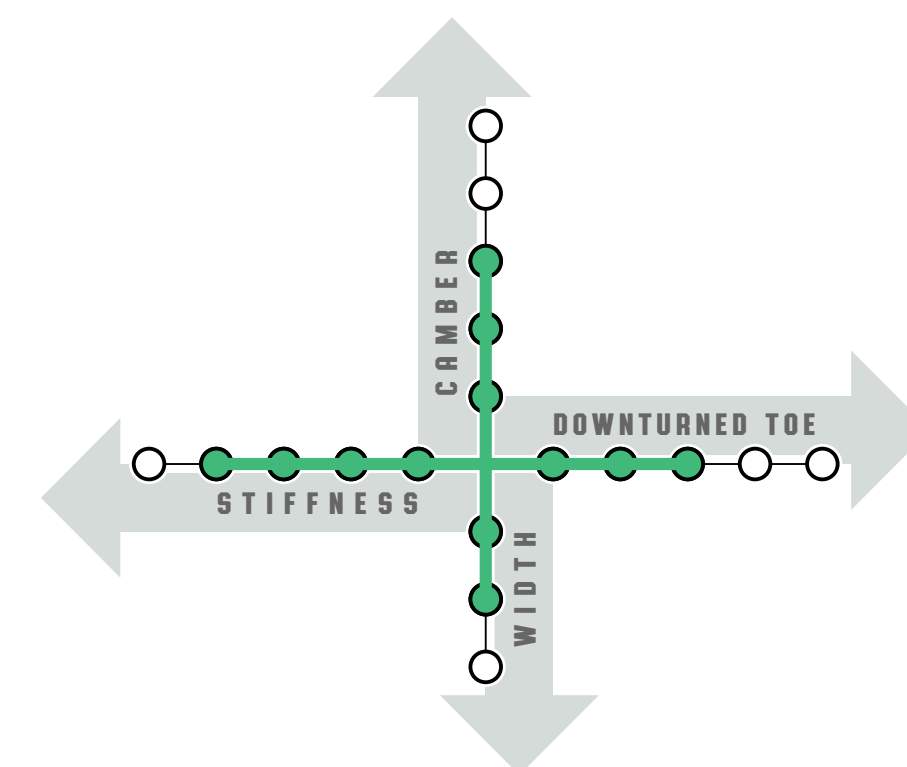



GESHIDO LACE (W)

THE GESHIDO LACE W WAS DESIGNED FOR THE CLIMBER THAT HAS A LOWER VOLUME AND NARROWER FOOT AND TO EXCEL ON ALL TYPES OF TERRAIN FROM MODERATELY OVERHANGING, TO VERTICAL, TO OFF VERTICAL FACES FOR LONG PERIODS OF TIME. THE SINGLE LAYER LEATHER UPPER PAIRED WITH THE 3/4 LENGTH LACE CLOSURE SYSTEM WILL ALLOW THE SHOE TO MOLD TO YOUR FOOT OVER TIME GIVING YOU THAT PERFECT CUSTOM FIT AND THEN ALLOW YOU TO SINCH THE SHOE UP WHEN YOU NEED SOME EXTRA POWER AT THE TOES. THE 1.2 FULL LENGTH PLASTIC MIDSOLE WILL ENSURE THAT YOU HAVE ENOUGH POWER TO DRIVE THROUGH SMALL FEATURES AND PROVIDE CONFIDENCE DURING THOSE TECHNICAL SEQUENCES. THE GESHIDO HAS A THINNER HEEL RAND TO YIELD WHEN THE ROUTE GOES PAST VERTICAL, BUT IS PAIRED WITH A DARK SPINE HEEL MIDSOLE TO ENSURE THAT THERE IS PLENTY OF RIGIDITY AND POWER TO THE TOES WHEN NEEDED.

USE

- Hard single pitch vertical to moderately overhanging
- Multi pitch technical routes
- Gym climbing of all types

KEY FEATURES

- Color: White, coral
- Leather upper
- LV Downturned asymmetric profile
- Unlined
- MX-P : 1.2mm full length, Dark Spine heel midsole
- 4.2mm TRAX® SAS outsole
- VTR rand (thicker front toe area)
- Weight:
- Sizes: 4 - 11 US women's (including half sizes)
- Sizes: 2.5 - 9.5 US men's (including half sizes)

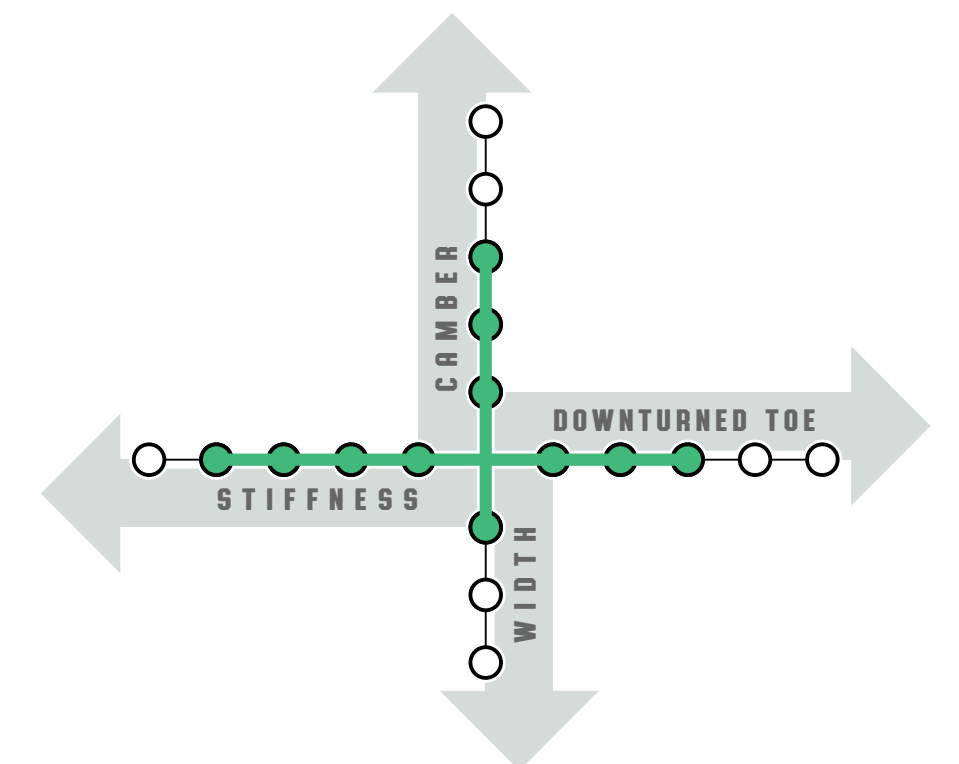

GESHIDO (M)

THE GESHIDO WAS DESIGNED FOR THE CLIMBER THAT NEEDS TO EXCEL ON ALL TYPES OF TERRAIN FROM MODERATELY OVERHANGING, TO VERTICAL, TO OFF VERTICAL FACES FOR LONG PERIODS OF TIME. THE GESHIDO IS BUILT WITH A SINGLE LAYER VEGAN SYNTHETIC UPPER, A SYNTHETIC UPPER WILL UNDERGO LESS STRETCH THAN A LEATHER UPPER, WHICH WILL IN TURN KEEP THE SHOE FEELING TIGHTER AND MORE POWERFUL. THE GEHSIDO HAS A 2 STRAP HOOK AND LOOP CLOSURE SYSTEM FOR EASY ON AND OFF. EQUIPPED WITH A 1.2 FULL LENGTH PLASTIC MIDSOLE THAT WILL ENSURE THAT YOU HAVE ENOUGH POWER TO DRIVE THROUGH SMALL FEATURES AND PROVIDE CONFIDENCE DURING THOSE TECHNICAL SEQUENCES. THE GESHIDO HAS A THINNER HEEL RAND TO YIELD WHEN THE ROUTE GOES PAST VERTICAL, BUT IS PAIRED WITH A DARK SPINE HEEL MIDSOLE TO ENSURE THAT THERE IS PLENTY OF RIGIDITY AND POWER TO THE TOES WHEN NEEDED.

USE

- Hard single pitch vertical to moderately overhanging
- Multi pitch technical routes
- Gym climbing of all types

KEY FEATURES

- Color: Black, teal
- Vegan Friendly
- Downturned asymmetric profile
- Synthetic (Synthratex VX) upper
- Unlined
- MX-P : 1.2mm full length, Dark Spine heel midsole
- 4.2mm TRAX® SAS outsole
- VTR rand (thicker front toe area)
- Weight:
- Sizes: 5 - 13.5 US men's (including half sizes) & 14, 15, 16
- Sizes: 6.5 - 15 US women's (including half sizes) & 15.5, 16.5, 17.5

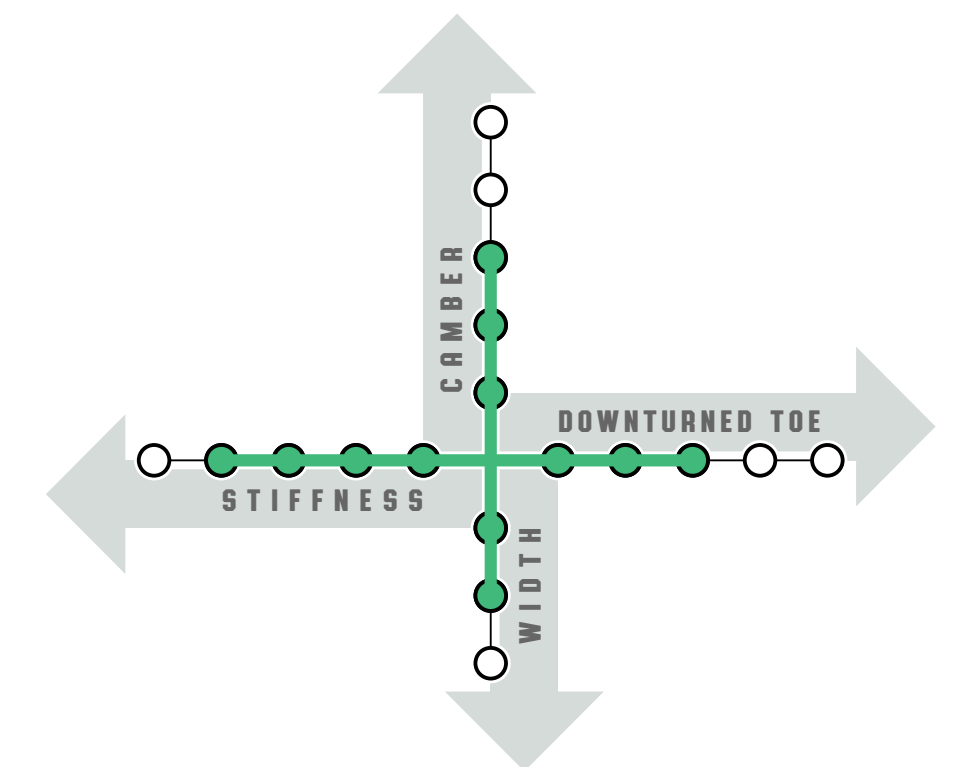



GESHIDO (W)

THE GESHIDO WAS DESIGNED FOR THE CLIMBER THAT HAS A LOWER VOLUME AND NARROWER FOOT AND BUILT EXCEL ON ALL TYPES OF TERRAIN FROM MODERATELY OVERHANGING, TO VERTICAL, TO OFF VERTICAL FACES FOR LONG PERIODS OF TIME. THE GESHIDO IS BUILT WITH A SINGLE LAYER VEGAN SYNTHETIC UPPER, A SYNTHETIC UPPER WILL UNDERGO LESS STRETCH THAN A LEATHER UPPER, WHICH WILL IN TURN KEEP THE SHOE FEELING TIGHTER AND MORE POWERFUL. THE GEHSIDO HAS A 2 STRAP HOOK AND LOOP CLOSURE SYSTEM FOR EASY ON AND OFF. EQUIPPED WITH A 1.2 FULL LENGTH PLASTIC MIDSOLE THAT WILL ENSURE THAT YOU HAVE ENOUGH POWER TO DRIVE THROUGH SMALL FEATURES AND PROVIDE CONFIDENCE DURING THOSE TECHNICAL SEQUENCES. THE GESHIDO HAS A THINNER HEEL RAND TO YIELD WHEN THE ROUTE GOES PAST VERTICAL, BUT IS PAIRED WITH A DARK SPINE HEEL MIDSOLE TO ENSURE THAT THERE IS PLENTY OF RIGIDITY AND POWER TO THE TOES WHEN NEEDED.

USE

- Hard single pitch vertical to moderately overhanging
- Multi pitch technical routes
- Gym climbing of all types

KEY FEATURES

- Color: White, coral
- Vegan Friendly
- LV Downturned asymmetric profile
- Synthetic (Synthratex VX) upper
- Unlined
- MX-P : 1.2mm full length, Dark Spine heel midsole
- 4.2mm TRAX® SAS outsole
- VTR rand (thicker front toe area)
- Weight:
- Sizes: 4 - 11 US women's (including half sizes)
- Sizes: 2.5 - 9.5 US men's (including half sizes)

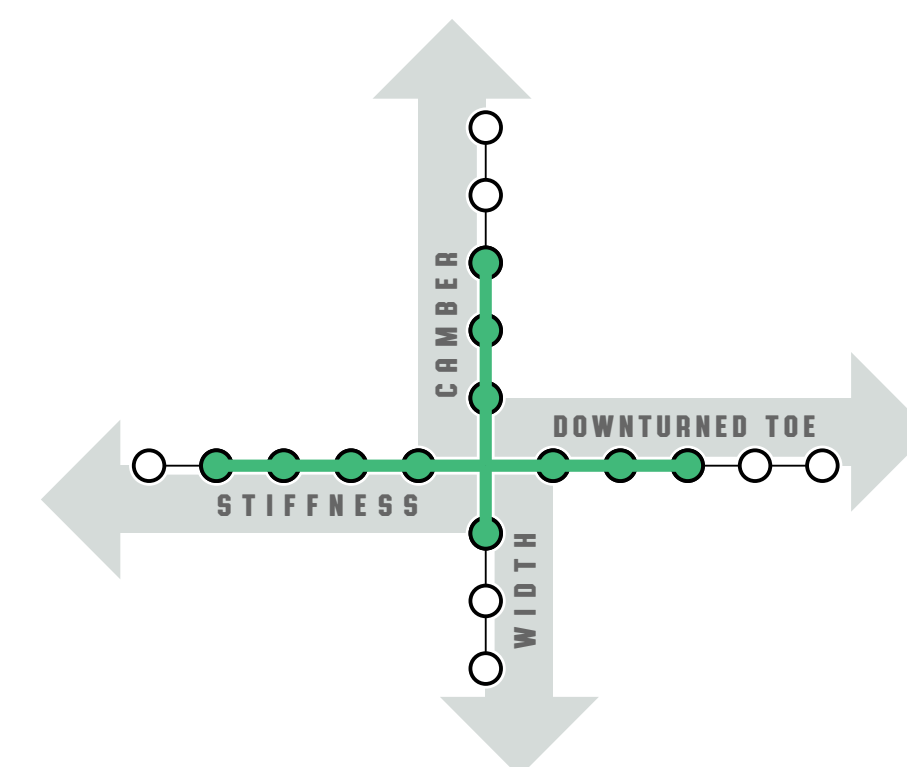



EAF

THE EVOLV ADAPTIVE FOOT (EAF), AN AFFORDABLE OPTION FOR LOWER EXTREMITY AMPUTEE CLIMBERS THAT PAIRS WITH THE ELDO-Z CLIMBING SHOE. MADE FROM AN ULTRA-DURABLE AND TEMPERATURE RESISTANT POLYETHYLENE PLASTIC AND A STAINLESS STEEL PYRAMIDAL SACH FOOT ADAPTER. DESIGNED BY MALCOLM DALY.

USE

- Face climbing on small to large features and edges
- In the gym or outside

KEY FEATURES

- Color: Blue
- Vegan friendly
- Flat edge profile with slight camber
- High strength polyethelene
- Stainless steel pyramid SACH foot adapter attachment
- Weight: 1lb 4.6oz per foot
- One size

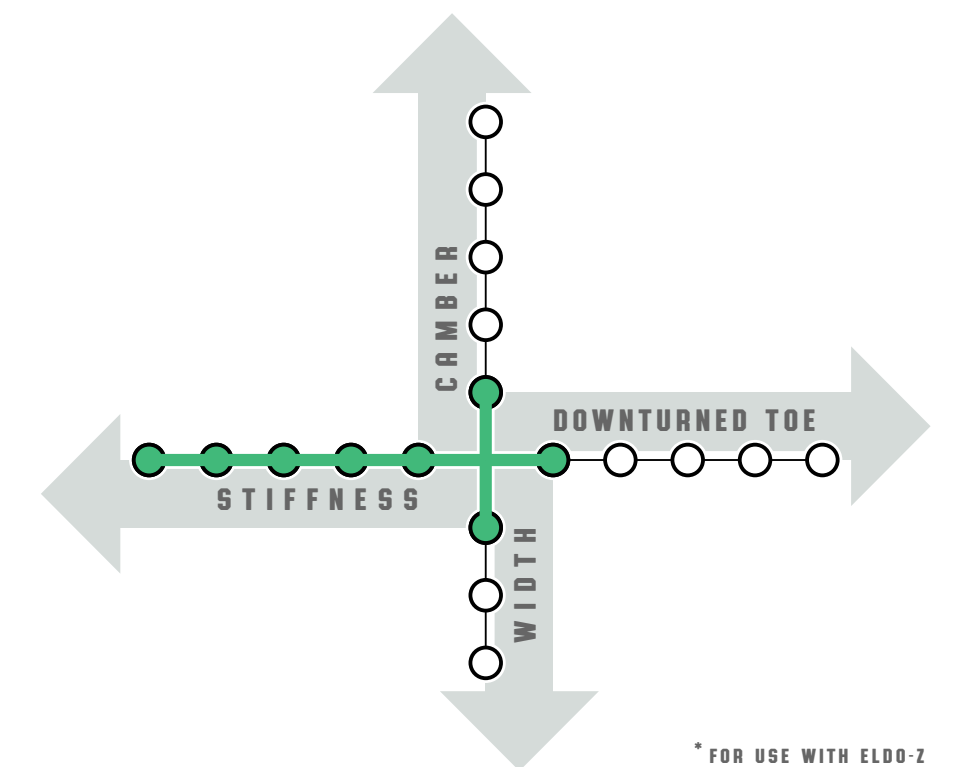

* FOR USE WITH ELDO-Z



ELDO-Z

THROUGH COLLABORATION WITH MALCOLM DALY AND TRS INC., EVOLV HAS PRODUCED THE WORLD'S FIRST CLIMBING SPECIFIC SHOE FOR AMPUTEES. YOU WILL NEED TO PURCHASE EITHER THE EVOLV ADAPTIVE FOOT (EAF) OR THE ELDORADO Z-AXIS CLIMBING FOOT FROM TRS PROSTHETICS IN ORDER TO USE THE EVOLV ELDO-Z CLIMBING SHOE.

USE

- Face climbing on small to large features and edges
- In the gym or outside

KEY FEATURES

- Color: Black, neon yellow
- Vegan friendly
- Symmetrical flat edge profile with slight camber
- Synthetic (Synthratek) upper
- Nylon liner
- 4.2mm TRAX® SAS outsole
- Weight: 4.1 oz per shoe
- One size

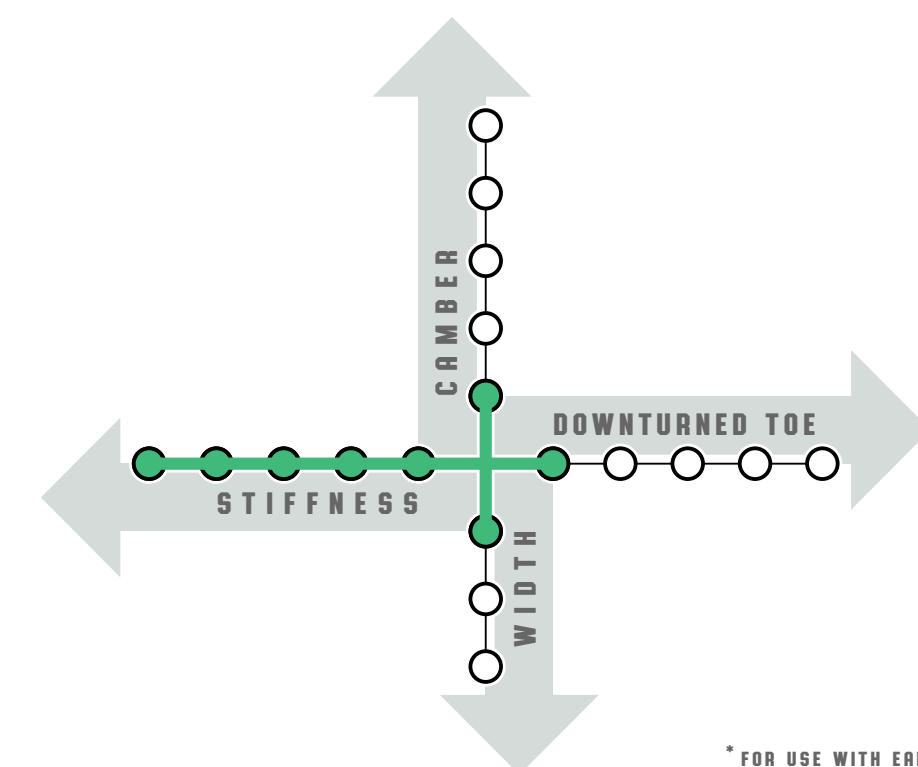



ALL - AROUND

YOU ONLY GET TO PICK YOUR FIRST PAIR OF SHOES ONCE. THESE ARE SHOES THAT EMPHASIZE COMFORT WHILE STILL PROVIDING A LEVEL OF PERFORMANCE THAT WILL LET YOU PROGRESS QUICKLY AND LEVEL UP WITH YOUR MORE EXPERIENCED FRIEND GROUP. NO MATTER WHERE YOUR CLIMBING TAKES YOU, THE MEMORIES YOU CREATE WITH YOUR FIRST PAIR OF SHOES WILL ALWAYS STAY WITH YOU.



KRONOS

THE KRONOS WAS DESIGNED FOR THE CLIMBER TO EXCEL ON VERTICAL AND OFF VERTICAL FACES. THE LOW TENSION HEEL RAND PAIRED WITH A SINGLE LAYER VEGAN SYNTHETIC UPPER ENSURES THAT THE SHOE WILL BE COMFORTABLE OUT OF THE BOX, BUT NOT STRETCH TOO MUCH OVER TIME. THE 1MM FULL LENGTH PLASTIC MIDSOLE, AND ASYMMETRIC TOE PROFILE, GIVES YOU THE SENSITIVITY TO FIND FEATURES ON SLABS AND ENOUGH RIGIDITY TO POWER DOWN EDGES ON VERTICAL FACES. THE KRONOS BEGS TO BE CLIMBED IN ALL DAY, WHETHER IT IS AT THE CRAG OR TRAINING IN THE GYM.

USE

- Slab to moderately overhanging
- All sized cracks, moderate edges and smears
- All day, multipitch

KEY FEATURES

- Color: Black, olive
- Vegan friendly
- Asymmetric profile
- Synthetic (Synthratek VX) upper
- Unlined
- 1mm full-length midsole
- 4.2mm TRAX® SAS outsole
- VTR rand (thicker front toe area)
- Weight: 9.3oz per shoe (size 9 US men's)
- Sizes: 4 - 13.5 US men's (including half sizes)
- Sizes: 5.5 - 15 US women's (including half sizes)

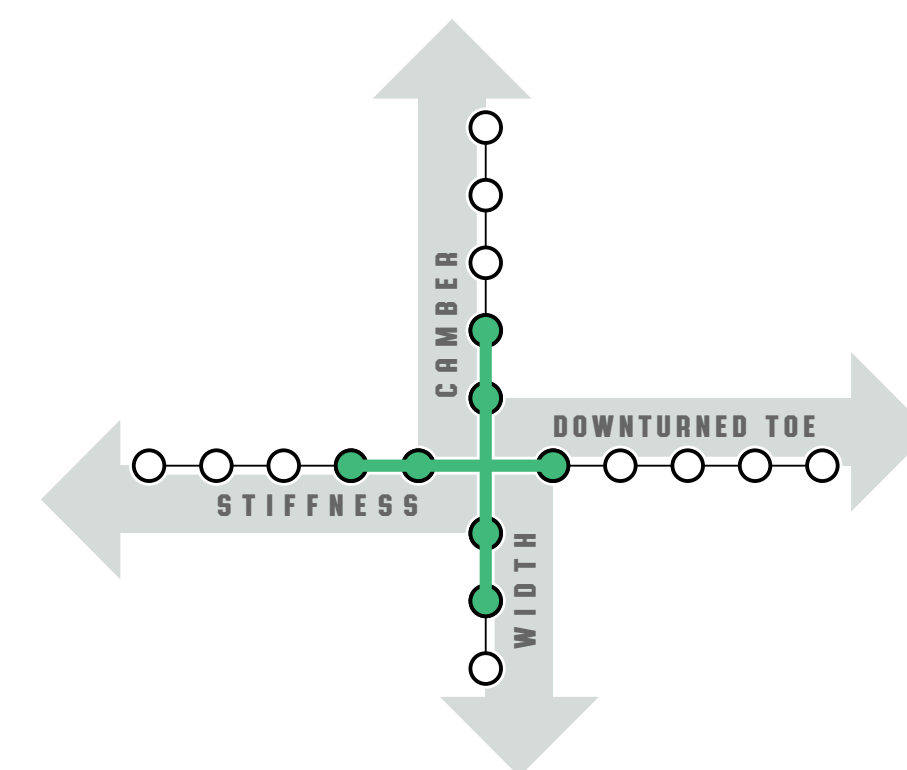

K I R A

THE KIRA WAS DESIGNED FOR THE CLIMBER THAT HAS A LOWER VOLUME AND NARROWER FOOT AND BUILT TO EXCEL ON VERTICAL AND OFF VERTICAL FACES. THE LOW TENSION HEEL RAND PAIRED WITH A SINGLE LAYER VEGAN SYNTHETIC UPPER ENSURES THAT THE SHOE WILL BE COMFORTABLE OUT OF THE BOX, BUT NOT STRETCH TOO MUCH. THE 1MM FULL LENGTH PLASTIC MIDSOLE, AND ASYMMETRIC TOE PROFILE, GIVES YOU THE SENSITIVITY TO FIND FEATURES ON SLABS AND ENOUGH RIGIDITY TO POWER DOWN EDGES ON VERTICAL FACES. THE KIRA BEGS TO BE CLIMBED IN ALL DAY, WHETHER IT IS AT THE CRAG OR TRAINING IN THE GYM.

USE

- Slab to moderately overhanging
- All sized cracks, moderate edges and smears
- All day, multipitch

KEY FEATURES

- Color: Teal
- Vegan friendly
- LV asymmetric profile
- Synthetic (Synthratek VX) upper
- Unlined
- 1mm full-length midsole
- 4.2mm TRAX® SAS outsole
- VTR rand (thicker front toe area)
- Weight: 6.8oz per shoe (size 7 US women's)
- Sizes: 4 - 11 US women's (including half sizes)
- Sizes: 2.5 - 9.5 US men's (including half sizes)

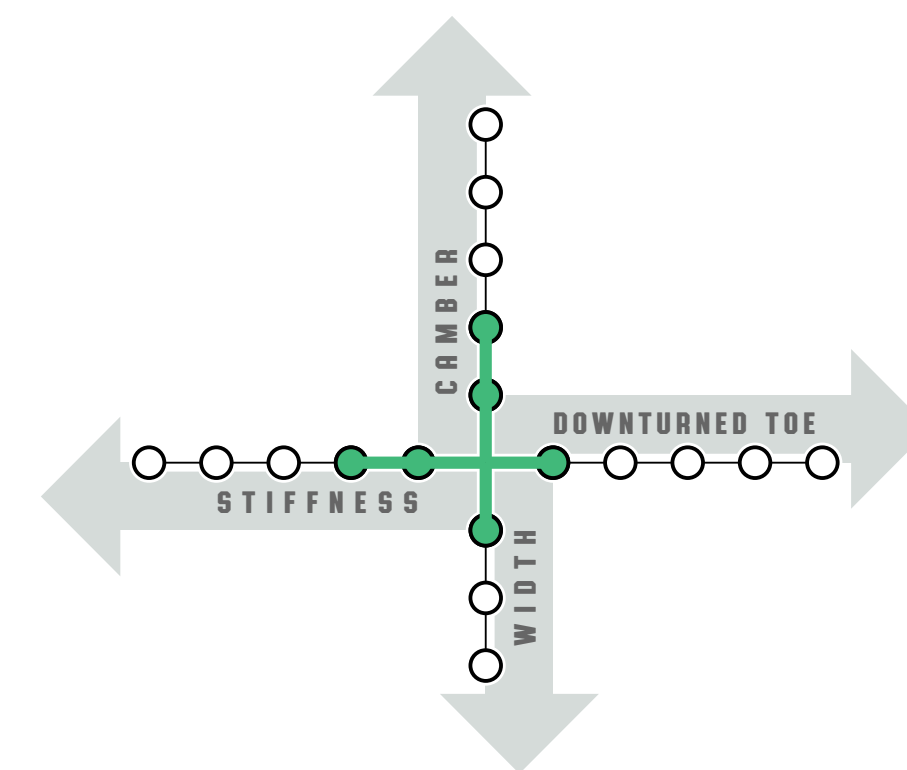



DEFY LACE

THE DEFY LACE WAS DESIGNED FOR THE CLIMBER THAT HAS COMFORT AND ALL AROUND MODERATE PERFORMANCE IN MIND. THE SINGLE LAYER LEATHER, THAT FEATURES A SEMI PERFORATED UPPER, THIS ALLOWS THE SHOE TO MELT AND MOLD TO YOUR FOOT GIVING THAT CUSTOM FIT, WHILE ENSURING THAT THE SHOE DOES NOT LOSE STRUCTURE; THE PERFORATIONS DO NOT ACTUALLY PENETRATE THE UPPER. THE 3/4 LENGTH SPEED LACE CLOSURE WILL ENSURE THAT YOU CAN SINCH THE SHOE UP QUICKLY WHEN YOU NEED TO ADD A LITTLE MORE PERFORMANCE AND DRIVE SOME EXTRA POWER TO YOUR TOES. THE 1.2 MM FULL LENGTH MIDSOLE PAIRED WITH A SLIGHTLY ASYMMETRIC TOE PROFILE WILL GIVE YOU A STURDY ENOUGH PLATFORM TO EDGE ON VERTICAL FACES OR PROVIDE ENOUGH CONFIDENCE FOR YOUR OFF VERTICAL ENDEAVORS.

USE

- Moderate steepness with small to large holds on all types of rock

KEY FEATURES

- Color: Fog grey, banana
- Perforated Leather Upper
- Asymmetric profile
- Unlined
- MX-P : 1 mm full length midsole
- 4.2mm TRAX® SAS outsole
- VTR rand (thicker front toe area)
- Weight:
- Sizes: 4 - 13.5 US men's (including half sizes) & 14, 15, 16
- Sizes: 5.5 - 15 US women's (including half sizes) & 15.5, 16.5, 17.5

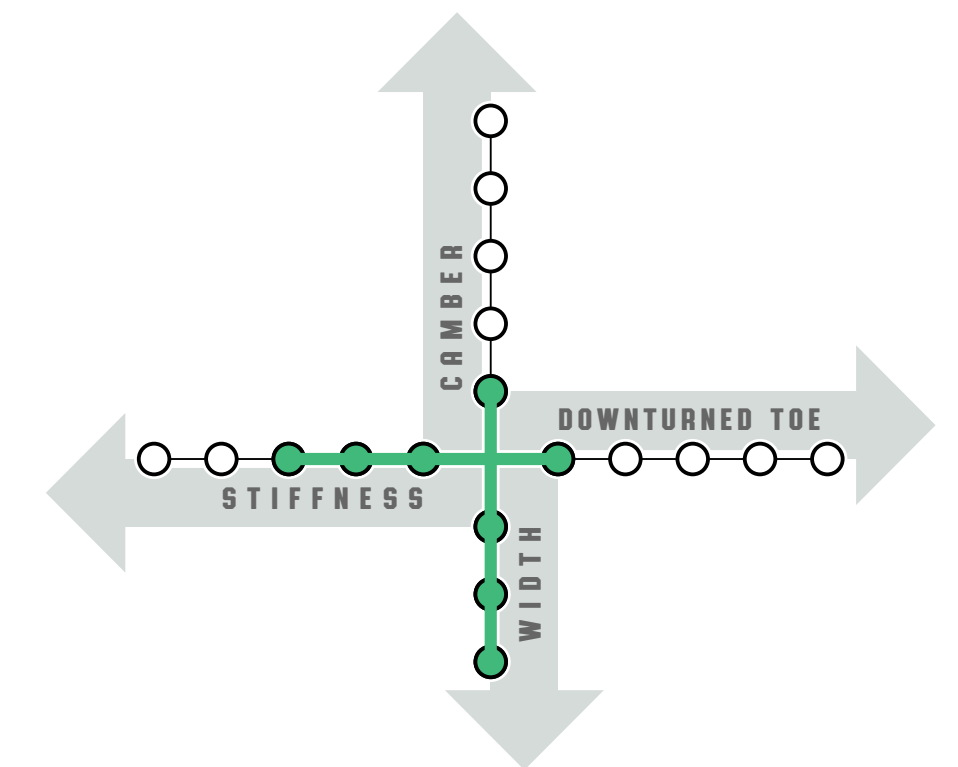



ELEKTRA LACE

THE ELEKTRA LACE WAS DESIGNED FOR THE CLIMBER THAT HAS A LOWER VOLUME AND NARROWER FOOT WITH COMFORT AND ALL AROUND MODERATE PERFORMANCE IN MIND. THE SINGLE LAYER LEATHER, THAT FEATURES A SEMI PERFORATED UPPER, THIS ALLOWS THE SHOE TO MELT AND MOLD TO YOUR FOOT GIVING THAT CUSTOM FIT, WHILE ENSURING THAT THE SHOE DOES NOT LOSE STRUCTURE; THE PERFORATIONS DO NOT ACTUALLY PENETRATE THE UPPER. THE 3/4 LENGTH SPEED LACE CLOSURE WILL ENSURE THAT YOU CAN SINCH THE SHOE UP QUICKLY WHEN YOU NEED TO ADD A LITTLE MORE PERFORMANCE AND DRIVE SOME EXTRA POWER TO YOUR TOES. THE 1.2 MM FULL LENGTH MIDSOLE PAIRED WITH A SLIGHTLY ASYMMETRIC TOE PROFILE WILL GIVE YOU A STURDY ENOUGH PLATFORM TO EDGE ON VERTICAL FACES OR PROVIDE ENOUGH CONFIDENCE FOR YOUR OFF VERTICAL ENDEAVORS.

USE

- Moderate steepness with small to large holds on all types of rock

KEY FEATURES

- Color: Silk white, grape
- Perforated Leather Upper
- LV Asymmetric profile
- Unlined
- MX-P : 1 mm full length midsole
- 4.2mm TRAX® SAS outsole
- VTR rand (thicker front toe area)
- Weight:
- Sizes: 4 - 11 US women's (including half sizes)
- Sizes: 2.5 - 9.5 US men's (including half sizes)

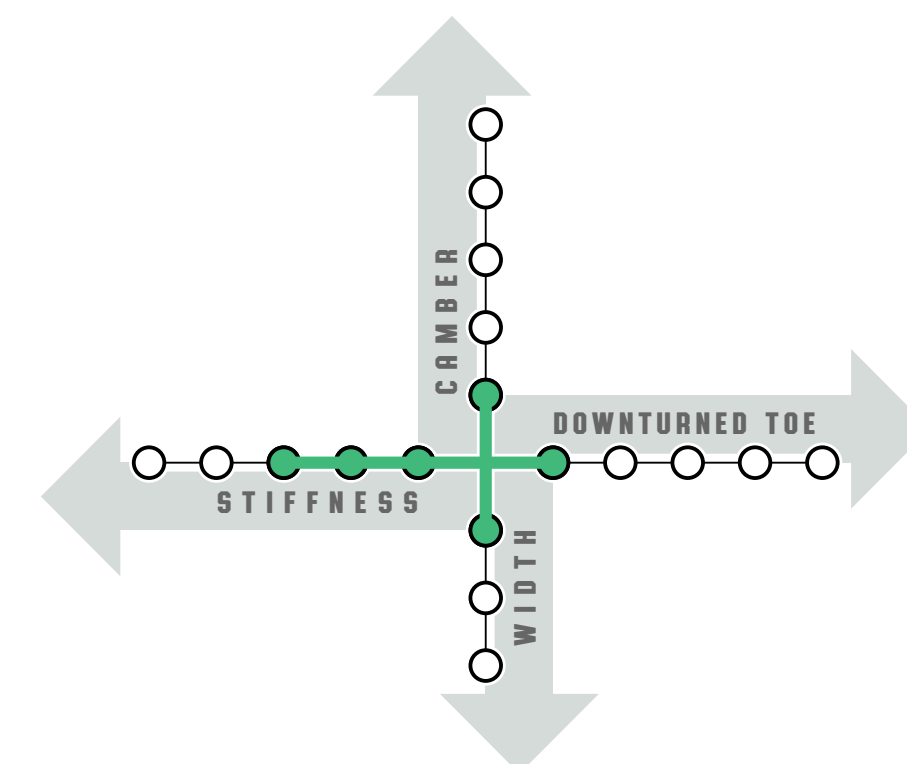



DEFY

THE DEFY WAS DESIGNED FOR THE CLIMBER THAT WANTS A COMFORTABLE FIT AND A MODEST AMOUNT OF PERFORMANCE. THE SINGLE LATER VEGAN SYNTHETIC UPPER IS PERFORATED TO ENSURE BREATHABILITY AND KEEP THE SHOE TIGHT OVER TIME. THE 1 MM FULL LENGTH MIDSOLE PAIRED WITH A SLIGHTLY ASYMMETRIC TOE PROFILE WILL GIVE YOU A STURDY ENOUGH PLATFORM TO EDGE ON VERTICAL FACES OR PROVIDE ENOUGH CONFIDENCE FOR YOUR OFF VERTICAL ENDEAVORS.

USE

- Moderate steepness with medium to large holds on all types of rock

KEY FEATURES

- Color: Grey, black
- Vegan friendly
- Asymmetric profile
- Synthetic (Synthratek VX) upper
- Unlined
- 1.2mm full-length midsole
- 4.2mm TRAX® SAS outsole
- VTR rand (thicker front toe area)
- Sizes: 5 - 13.5 US men's (including half sizes) & 14, 15, 16
- Sizes: 6.5 - 15 US women's (including half sizes) & 15.5, 16.5, 17.5

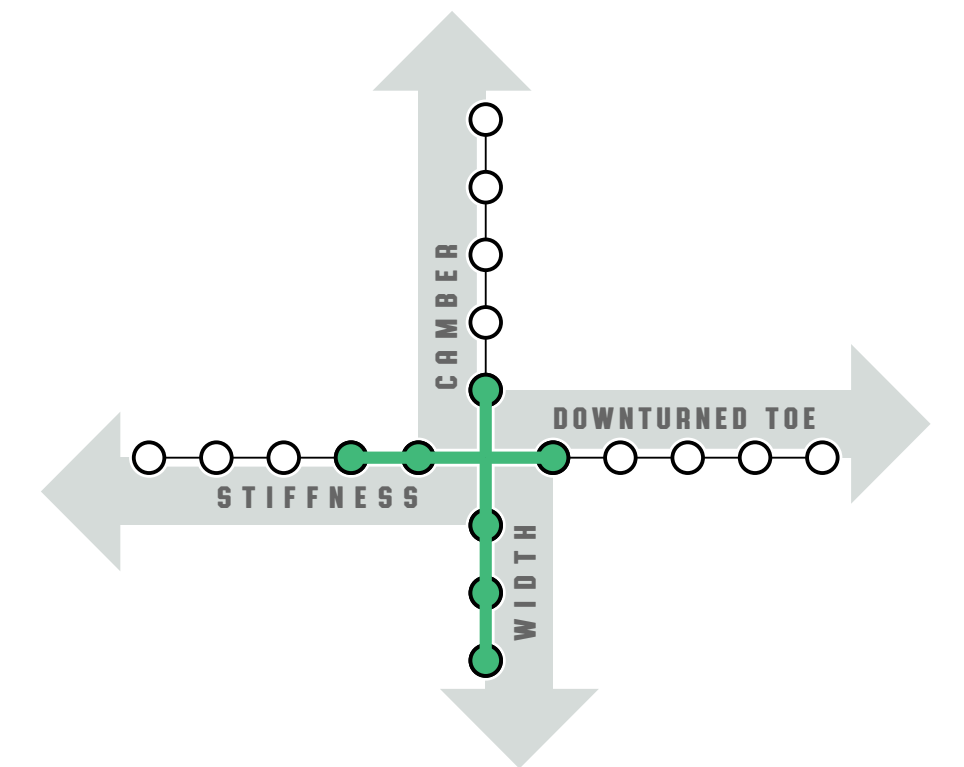

ELEKTRA

THE ELEKTRA WAS DESIGNED FOR THE CLIMBER THAT HAS A LOWER VOLUME AND NARROWER FOOT WITH COMFORT AND WANTS A COMFORTABLE FIT AND A MODEST AMOUNT OF PERFORMANCE. THE SINGLE LATER VEGAN SYNTHETIC UPPER IS PERFORATED TO ENSURE BREATHABILITY AND KEEP THE SHOE TIGHT OVER TIME. THE 1 MM FULL LENGTH MIDSOLE PAIRED WITH A SLIGHTLY ASYMMETRIC TOE PROFILE WILL GIVE YOU A STURDY ENOUGH PLATFORM TO EDGE ON OR PROVIDE ENOUGH CONFIDENCE FOR YOUR OFF VERTICAL ENDEAVORS.

USE

- Moderate steepness with medium to large holds on all types of rock

KEY FEATURES

- Color: Grey, merlot
- Vegan friendly
- LV asymmetric profile
- Synthetic (Synthratek VX) upper
- Unlined
- 1.2mm full-length midsole
- 4.2mm TRAX® SAS outsole
- VTR rand (thicker front toe area)
- Sizes: 4 - 11 US women's (including half sizes)
- Sizes: 2.5 - 9.5 US men's (including half sizes)

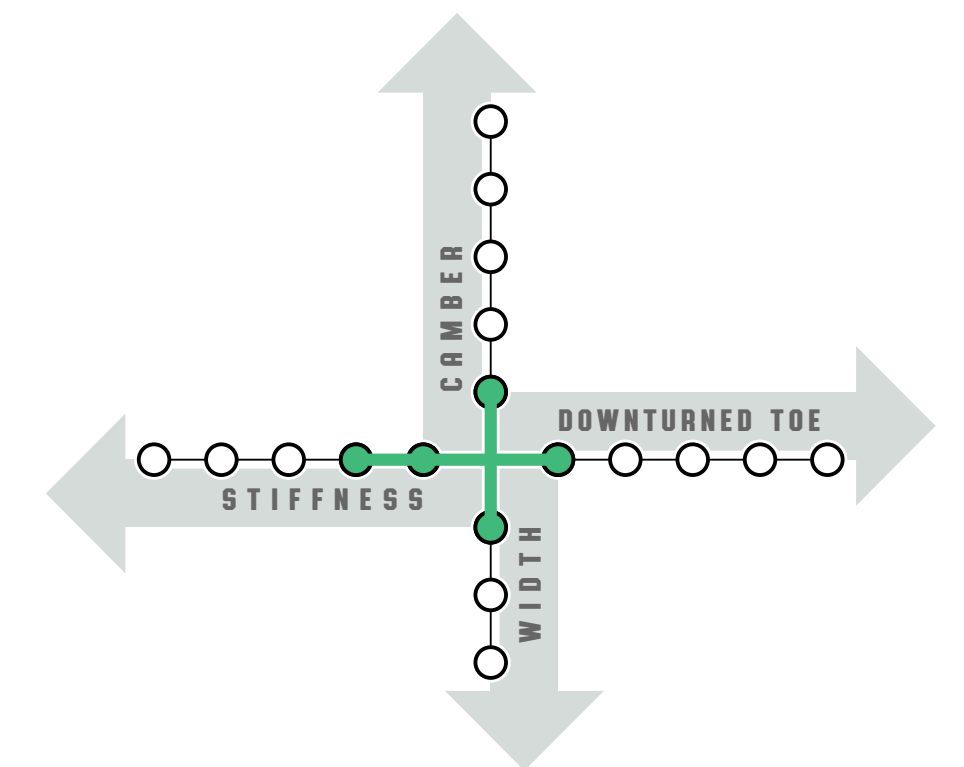



V E N G A

THE VENG A WAS DESIGNED FOR THE YOUTH CLIMBERS AND HAS COMFORT FRONT OF MIND. THE BREATHABLE VEGAN POLYESTER UPPER ENSURES THAT THE UPPER WILL ACCOMODATE MANY FOOT SHAPES. THE VENG A BUILT ON A SLIGHTLY ASYMMETRIC, YOUTH LOW VOLUME LAST AND THE CLOSURE SYSTEM IS ADJUSTABLE WITH A DOUBLE D-RING TO ACCOMMODATE A GROWING FOOT.

USE

- Medium and larger size and shape holds and features, in the gym and outside where comfort equal fun.

KEY FEATURES

- Color: Blue, neon lime
- Vegan friendly
- Youth LV asymmetric profile
- Mesh (polyester) upper
- Mesh lined
- MX-P: 0.8mm sensitive full-length midsole
- 4.2mm TRAX® SAS outsole
- VTR rand (thicker front toe area)
- Weight: 4.2oz per shoe (size 2 US kid's)
- Sizes: 11, 12, 13, 1, 2, 3, 4, & 5 US kid's

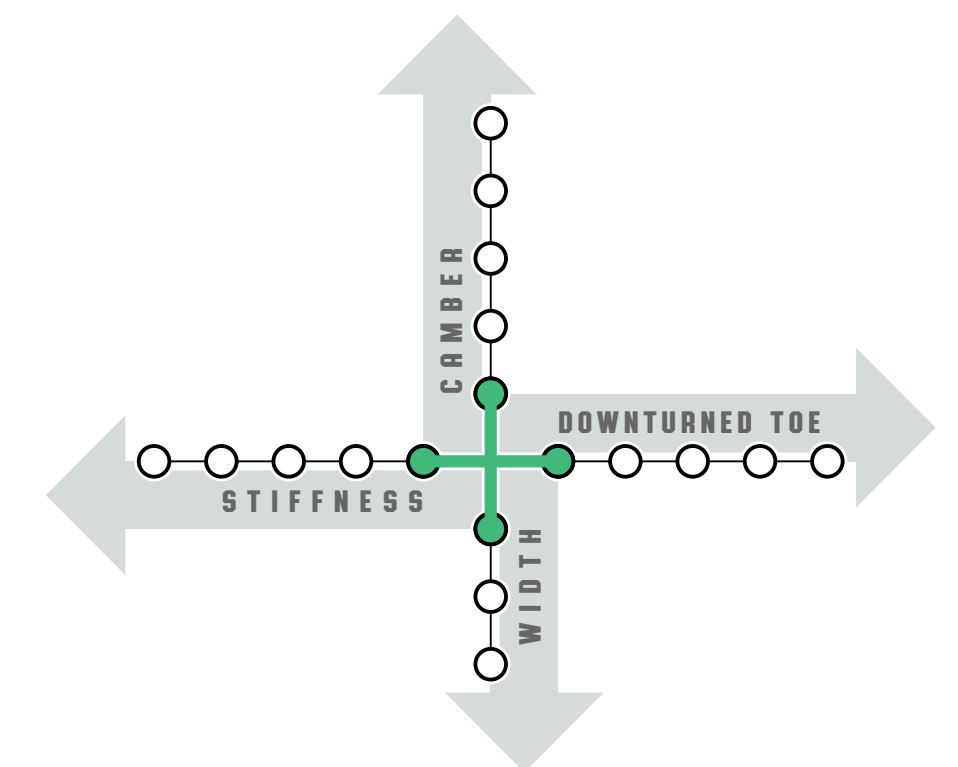

A low-angle, close-up photograph of a person's lower legs and feet. They are wearing salmon-colored cargo pants with elasticated cuffs and black sneakers with black laces. They are standing on a light-colored, textured rock. The background is a dark, out-of-focus forest floor with fallen leaves and tree trunks. The word "STREET" is printed in white, spaced-out capital letters across the middle of the image.

S T R E E T

STREET + STICKY = EVOLV'S APPROACH TO APPROACH SHOES.

JUST BECAUSE YOU DEMAND PRECISE TECHNICAL PERFORMANCE IN
YOUR CLIMBING SHOES DOESN'T MEAN YOUR STREET SHOES NEED
TO REFLECT THE SAME DESIGN.

OUR COLLECTION OF STREET SHOES IS A REFLECTION OF WHO YOU
ARE WHEN YOU ARE NOT CLIMBING. WE COMBINE TIMELESS STREET
STYLE DESIGN ELEMENTS THAT WILL ALWAYS BE PART OF YOUR
PERSONAL BRAND, WITH A LITTLE STICKY RUBBER TO MAKE THEM
MORE VERSATILE. EASY ON AND OFF AND SUPER COMFORTABLE WITH
JUST THE RIGHT AMOUNT OF UNDERSTATED COOL.



STREET SIZING CHART

SIZING MODEL:

OUR SIZING IS DIRECTED FROM U.S. BASED STREET SHOE SIZING. WE HAVE SPECIFIC SIZING SUGGESTIONS FOR PERFORMANCE TO CASUAL FIT ON EACH SHOE. IF YOU FEEL LIKE YOU ARE IN BETWEEN SIZES AND CANNOT GET TO A LOCATION TO TRY THEM ON, YOU CAN ALWAYS ORDER A FEW PAIR. RETURNS ARE EASY TO EXECUTE & FREE.

GENDER:

OUR PERFORMANCE AND CASUAL FOOTWEAR IS MADE TO BE UNISEX, ALTHOUGH THE FITS CAN BE DIFFERENT. WE HAVE PUT A DESCRIPTION OF FIT ON EACH SHOE TO HELP YOU WILL YOUR BUYING DECISION. IF THE SHOE FIT IS NOT IDEAL, RETURNS ARE EASY TO EXECUTE & FREE.

CONTACT US:

IF YOU HAVE ANY QUESTIONS AT ALL, PLEASE REACH OUT BY PHONE OR EMAIL. WE ARE EXCITED TO HELP YOU FIND THE PERFECT FIT!

US MEN	US WOMEN	UK	EUR	MM (ASIA)
2	3	1	33	200
2.5	3.5	1.5	34	205
3	4	2	34.5	210
3.5	4.5	2.5	35	215
4	5	3	35.5	220
4.5	5.5	3.5	36	225
5	6	4	37	230
5.5	6.5	4.5	37.5	235
6	7	5	38	240
6.5	7.5	5.5	39	245
7	8	6	39.5	250
7.5	8.5	6.5	40	255
8	9	7	41	260
8.5	9.5	7.5	41.5	265
9	10	8	42	270
9.5	10.5	8.5	42.5	275
10	11	9	43	280
10.5	11.5	9.5	44	285
11	12	10	44.5	290
11.5	12.5	10.5	45	295
12	13	11	46	300
12.5	13.5	11.5	46.5	305
13	14	12	47	310
13.5	14.5	12.5	48	315
14	15	13	48.5	320
15	16	14	49.5	325
16	17	15	50	330



R E B E L

SUPREMELY COMFORTABLE WITH CLASSIC SO CAL SURF INSPIRED
DESIGN FOR THE CLIMB, SURF, SKATE, CITY RAT IN ALL OF US.
LIGHT WEIGHT WITH A CUSHY MIDSOLE AND MORE DURABILITY THAN
MEETS THE EYE COUPLED WITH STICKY RUBBER ON THE BOTTOM.
EQUALLY AT HOME WALKING AROUND TOWN, DOING LAPS ON A
MOON BOARD AND AFTER PARTY PARKOUR.

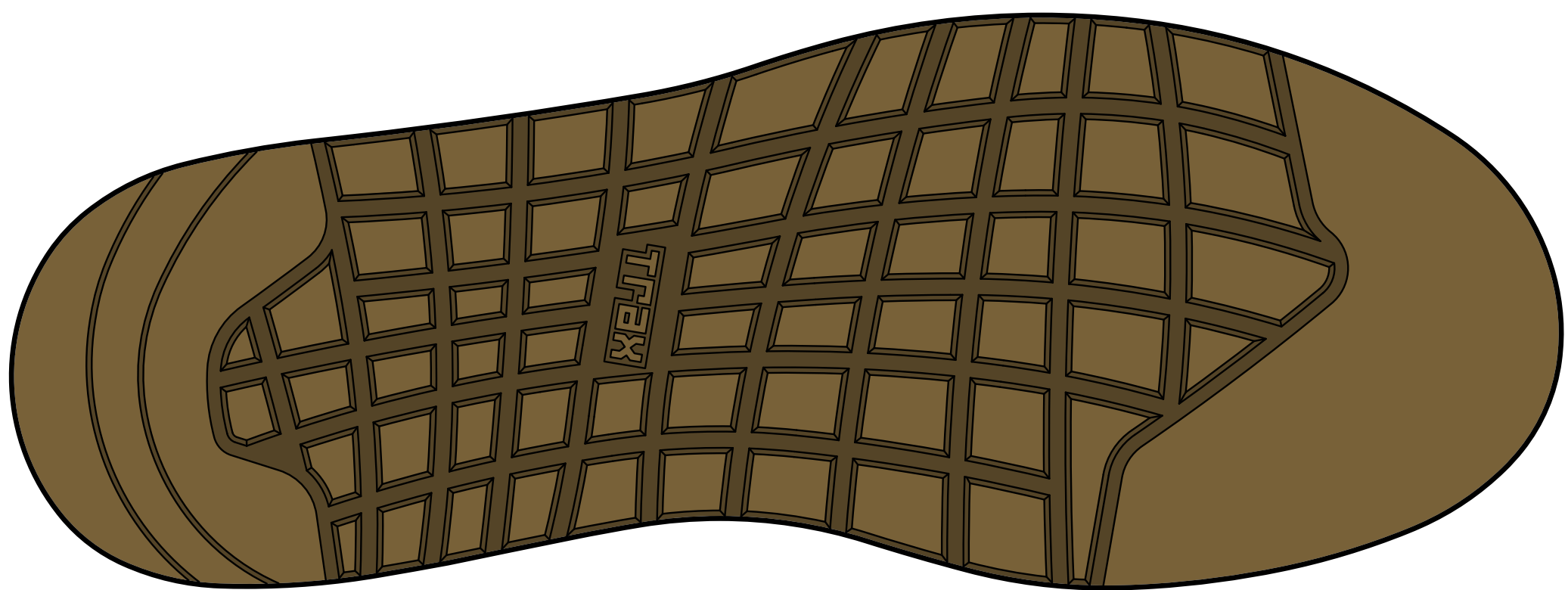

REBEL (M)

THE REBEL IS THE ULTIMATE PERFORMANCE LIFESTYLE SHOE THAT HAS THE STYLING OF A MODERN LIFESTYLE SHOE WITH THE PERFORMANCE AND STRUCTURE OF AN OUTDOOR SHOE FOR THE CLIMBER IN US. THIS SHOE REBELS AGAINST THE BORING LOOKING OLD-SCHOOL TECHNICAL SHOES AND ALSO AGAINST THE PURE LIFESTYLE SHOES WHICH ARE NOT DURABLE OR TECHNICAL ENOUGH FOR OUTDOOR AND URBAN ADVENTURES. IT HAS A LIGHTWEIGHT FEEL AND WATER REPELLANT UPPER, A CUSHIONED MIDSOLE COUPLED WITH A TECHNICAL OUTSOLE WITH RUBBER TOE CAP FOR DURABILITY AND HEEL SIDE REINFORCEMENT FOR STABILITY. THESE SHOES WILL COMFORTABLY TAKE YOU FROM SCHOOL OR WORK TO THE GYM, TO THE CLIFFS, TO THE COBBLESTONE STREETS OF EUROPE, AND TO THE AFTER PARTIES. THEY MIGHT EVEN COME IN HANDY WHEN YOU HAVE TO PARKOUR UP A BUILDING TO SAVE A KITTEN IN TROUBLE.

KEY FEATURES

- Color: Black
- PL-S2 last
- Water repellent synthetic upper
- Water resistant mesh lining
- Nylon lined memory foam insole
- Compression molded EVA midsole
- Trax® Enduro outsole
- TPU rand
- Weight: 10oz per shoe (size 9 US men's)
- Sizes: 5 - 14 US men's (including half sizes)
- Sizes: 6 - 15 US women's (including half sizes)



REBEL (M)

THE REBEL IS THE ULTIMATE PERFORMANCE LIFESTYLE SHOE THAT HAS THE STYLING OF A MODERN LIFESTYLE SHOE WITH THE PERFORMANCE AND STRUCTURE OF AN OUTDOOR SHOE FOR THE CLIMBER IN US. THIS SHOE REBELS AGAINST THE BORING LOOKING OLD-SCHOOL TECHNICAL SHOES AND ALSO AGAINST THE PURE LIFESTYLE SHOES WHICH ARE NOT DURABLE OR TECHNICAL ENOUGH FOR OUTDOOR AND URBAN ADVENTURES. IT HAS A LIGHTWEIGHT FEEL AND WATER REPELLANT UPPER, A CUSHIONED MIDSOLE COUPLED WITH A TECHNICAL OUTSOLE WITH RUBBER TOE CAP FOR DURABILITY AND HEEL SIDE REINFORCEMENT FOR STABILITY. THESE SHOES WILL COMFORTABLY TAKE YOU FROM SCHOOL OR WORK TO THE GYM, TO THE CLIFFS, TO THE COBBLESTONE STREETS OF EUROPE, AND TO THE AFTER PARTIES. THEY MIGHT EVEN COME IN HANDY WHEN YOU HAVE TO PARKOUR UP A BUILDING TO SAVE A KITTEN IN TROUBLE.

KEY FEATURES

- Color: Shitake
- PL-S2 last
- Water repellent synthetic upper
- Water resistant mesh lining
- Nylon lined memory foam insole
- Compression molded EVA midsole
- Trax® Enduro outsole
- TPU rand
- Weight: 10oz per shoe (size 9 US men's)
- Sizes: 5 - 14 US men's (including half sizes)
- Sizes: 6 - 15 US women's (including half sizes)

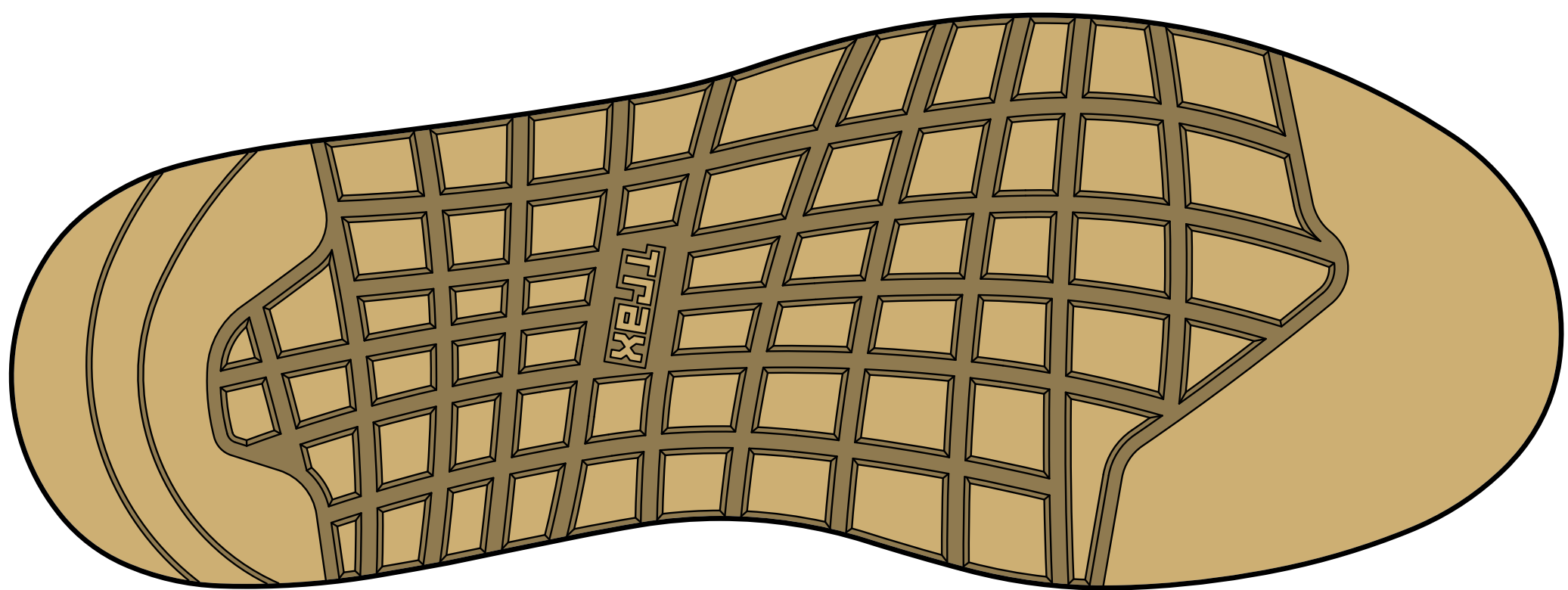

REBEL (M)

THE REBEL IS THE ULTIMATE PERFORMANCE LIFESTYLE SHOE THAT HAS THE STYLING OF A MODERN LIFESTYLE SHOE WITH THE PERFORMANCE AND STRUCTURE OF AN OUTDOOR SHOE FOR THE CLIMBER IN US. THIS SHOE REBELS AGAINST THE BORING LOOKING OLD-SCHOOL TECHNICAL SHOES AND ALSO AGAINST THE PURE LIFESTYLE SHOES WHICH ARE NOT DURABLE OR TECHNICAL ENOUGH FOR OUTDOOR AND URBAN ADVENTURES. IT HAS A LIGHTWEIGHT FEEL AND WATER REPELLANT UPPER, A CUSHIONED MIDSOLE COUPLED WITH A TECHNICAL OUTSOLE WITH RUBBER TOE CAP FOR DURABILITY AND HEEL SIDE REINFORCEMENT FOR STABILITY. THESE SHOES WILL COMFORTABLY TAKE YOU FROM SCHOOL OR WORK TO THE GYM, TO THE CLIFFS, TO THE COBBLESTONE STREETS OF EUROPE, AND TO THE AFTER PARTIES. THEY MIGHT EVEN COME IN HANDY WHEN YOU HAVE TO PARKOUR UP A BUILDING TO SAVE A KITTEN IN TROUBLE.

KEY FEATURES

- Color: Black Iris
- PL-S2 last
- Water repellent synthetic upper
- Water resistant mesh lining
- Nylon lined memory foam insole
- Compression molded EVA midsole
- Trax® Enduro outsole
- TPU rand
- Weight: 10oz per shoe (size 9 US men's)
- Sizes: 5 - 14 US men's (including half sizes)
- Sizes: 6 - 15 US women's (including half sizes)

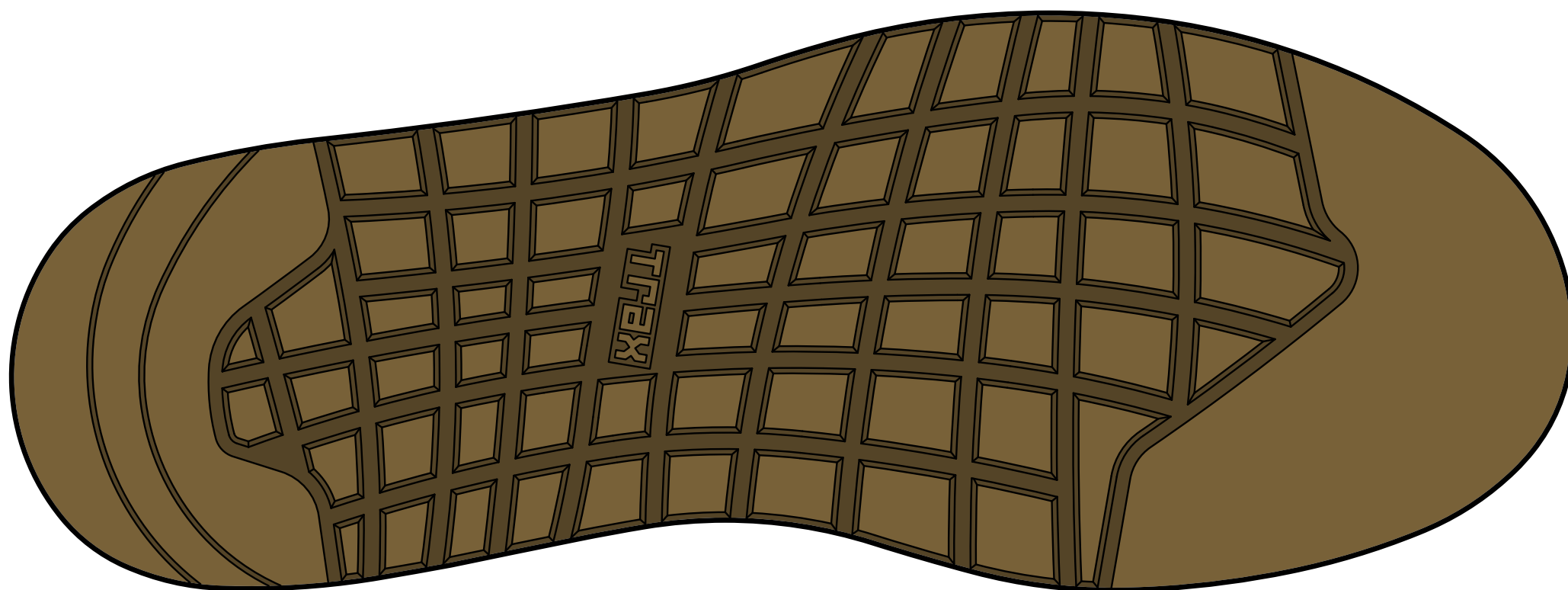

REBEL (M)

THE REBEL IS THE ULTIMATE PERFORMANCE LIFESTYLE SHOE THAT HAS THE STYLING OF A MODERN LIFESTYLE SHOE WITH THE PERFORMANCE AND STRUCTURE OF AN OUTDOOR SHOE FOR THE CLIMBER IN US. THIS SHOE REBELS AGAINST THE BORING LOOKING OLD-SCHOOL TECHNICAL SHOES AND ALSO AGAINST THE PURE LIFESTYLE SHOES WHICH ARE NOT DURABLE OR TECHNICAL ENOUGH FOR OUTDOOR AND URBAN ADVENTURES. IT HAS A LIGHTWEIGHT FEEL AND WATER REPELLANT UPPER, A CUSHIONED MIDSOLE COUPLED WITH A TECHNICAL OUTSOLE WITH RUBBER TOE CAP FOR DURABILITY AND HEEL SIDE REINFORCEMENT FOR STABILITY. THESE SHOES WILL COMFORTABLY TAKE YOU FROM SCHOOL OR WORK TO THE GYM, TO THE CLIFFS, TO THE COBBLESTONE STREETS OF EUROPE, AND TO THE AFTER PARTIES. THEY MIGHT EVEN COME IN HANDY WHEN YOU HAVE TO PARKOUR UP A BUILDING TO SAVE A KITTEN IN TROUBLE.

KEY FEATURES

- Color: Andorra
- PL-S2 last
- Water repellent synthetic upper
- Water resistant mesh lining
- Nylon lined memory foam insole
- Compression molded EVA midsole
- Trax® Enduro outsole
- TPU rand
- Weight: 10oz per shoe (size 9 US men's)
- Sizes: 5 - 14 US men's (including half sizes)
- Sizes: 6 - 15 US women's (including half sizes)

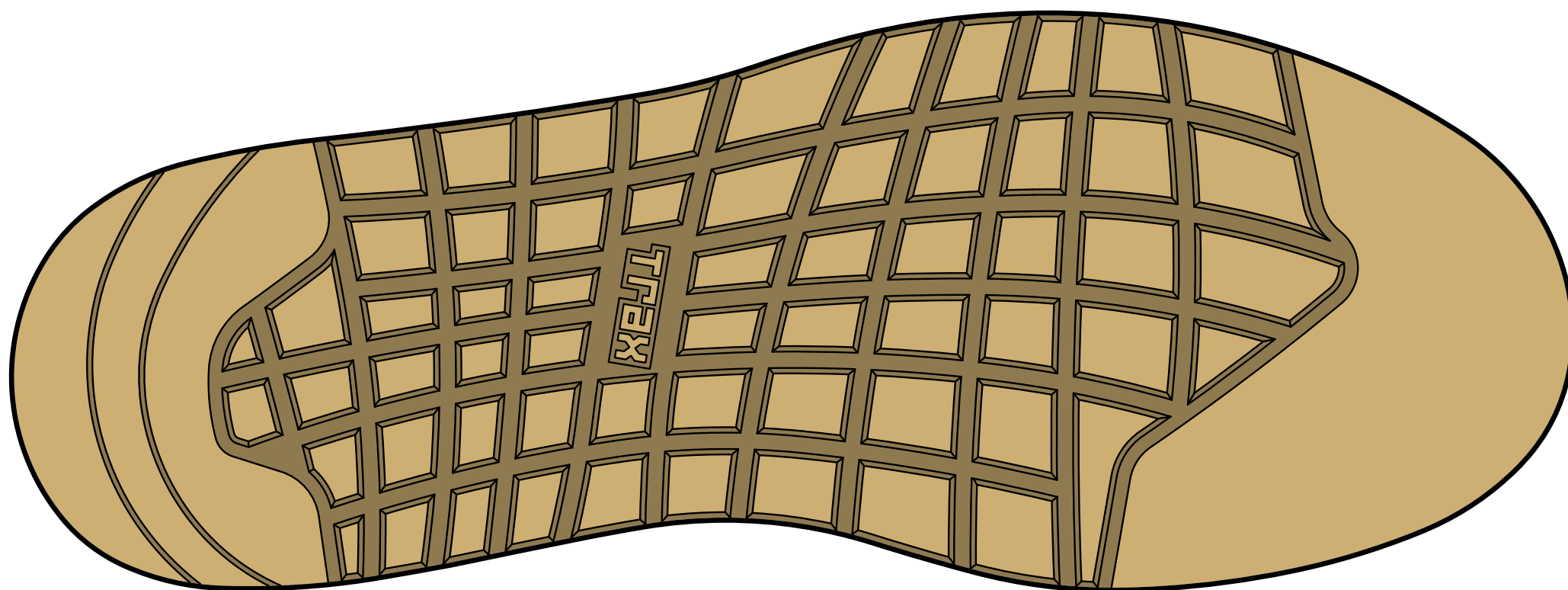

REBEL (W)

THE REBEL IS THE ULTIMATE PERFORMANCE LIFESTYLE SHOE THAT HAS THE STYLING OF A MODERN LIFESTYLE SHOE WITH THE PERFORMANCE AND STRUCTURE OF AN OUTDOOR SHOE FOR THE CLIMBER IN US. THIS SHOE REBELS AGAINST THE BORING LOOKING OLD-SCHOOL TECHNICAL SHOES AND ALSO AGAINST THE PURE LIFESTYLE SHOES WHICH ARE NOT DURABLE OR TECHNICAL ENOUGH FOR OUTDOOR AND URBAN ADVENTURES. IT HAS A LIGHTWEIGHT FEEL AND WATER REPELLANT UPPER, A CUSHIONED MIDSOLE COUPLED WITH A TECHNICAL OUTSOLE WITH RUBBER TOE CAP FOR DURABILITY AND HEEL SIDE REINFORCEMENT FOR STABILITY. THESE SHOES WILL COMFORTABLY TAKE YOU FROM SCHOOL OR WORK TO THE GYM, TO THE CLIFFS, TO THE COBBLESTONE STREETS OF EUROPE, AND TO THE AFTER PARTIES. THEY MIGHT EVEN COME IN HANDY WHEN YOU HAVE TO PARKOUR UP A BUILDING TO SAVE A KITTEN IN TROUBLE.

KEY FEATURES

- Color: Shitake
- PL-S2 last
- Water repellent synthetic upper
- Water resistant mesh lining
- Nylon lined memory foam insole
- Compression molded EVA midsole
- Trax® Enduro outsole
- TPU rand
- Weight: 9oz per shoe (size 7 US women's)
- Sizes: 5 - 12 US women's (including half sizes)
- Sizes: 4 - 11 US men's (including half sizes)

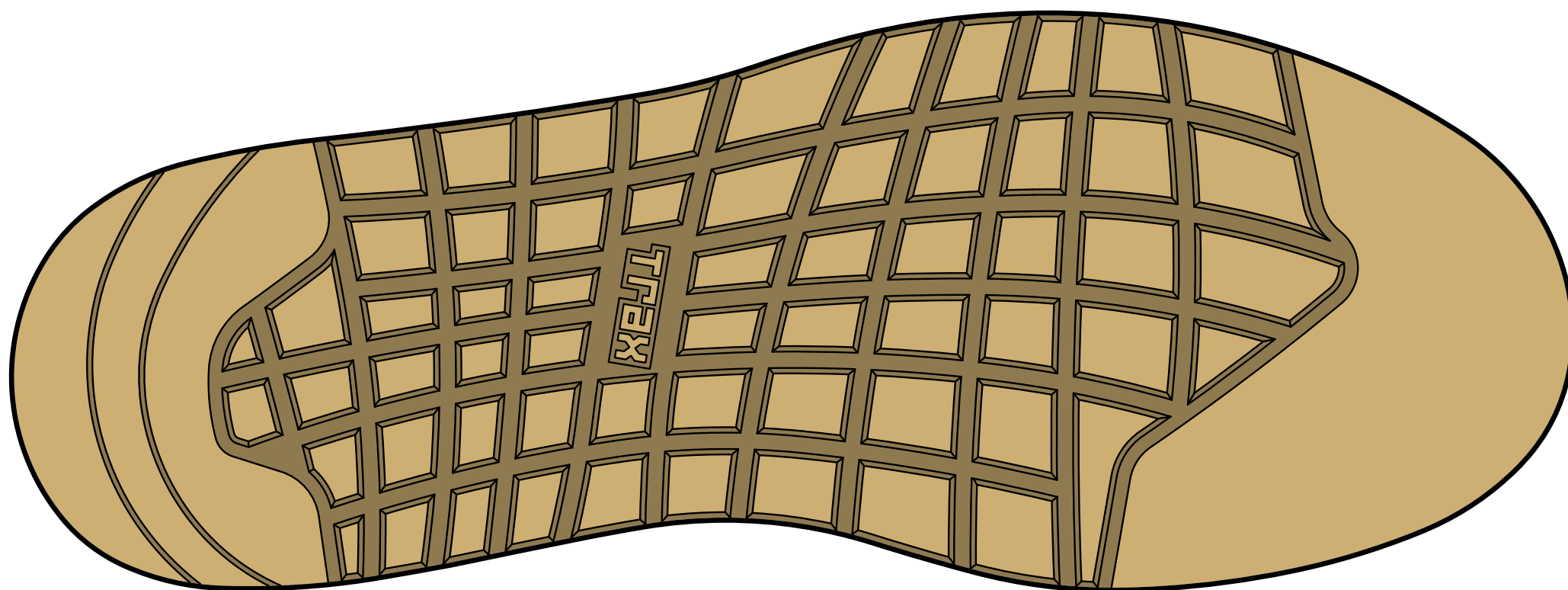

REBEL (W)

THE REBEL IS THE ULTIMATE PERFORMANCE LIFESTYLE SHOE THAT HAS THE STYLING OF A MODERN LIFESTYLE SHOE WITH THE PERFORMANCE AND STRUCTURE OF AN OUTDOOR SHOE FOR THE CLIMBER IN US. THIS SHOE REBELS AGAINST THE BORING LOOKING OLD-SCHOOL TECHNICAL SHOES AND ALSO AGAINST THE PURE LIFESTYLE SHOES WHICH ARE NOT DURABLE OR TECHNICAL ENOUGH FOR OUTDOOR AND URBAN ADVENTURES. IT HAS A LIGHTWEIGHT FEEL AND WATER REPELLANT UPPER, A CUSHIONED MIDSOLE COUPLED WITH A TECHNICAL OUTSOLE WITH RUBBER TOE CAP FOR DURABILITY AND HEEL SIDE REINFORCEMENT FOR STABILITY. THESE SHOES WILL COMFORTABLY TAKE YOU FROM SCHOOL OR WORK TO THE GYM, TO THE CLIFFS, TO THE COBBLESTONE STREETS OF EUROPE, AND TO THE AFTER PARTIES. THEY MIGHT EVEN COME IN HANDY WHEN YOU HAVE TO PARKOUR UP A BUILDING TO SAVE A KITTEN IN TROUBLE.

KEY FEATURES

- Color: Chili Pepper
- PL-S2 last
- Water repellent synthetic upper
- Water resistant mesh lining
- Nylon lined memory foam insole
- Compression molded EVA midsole
- Trax® Enduro outsole
- TPU rand
- Weight: 9oz per shoe (size 7 US women's)
- Sizes: 5 - 12 US women's (including half sizes)
- Sizes: 4 - 11 US men's (including half sizes)

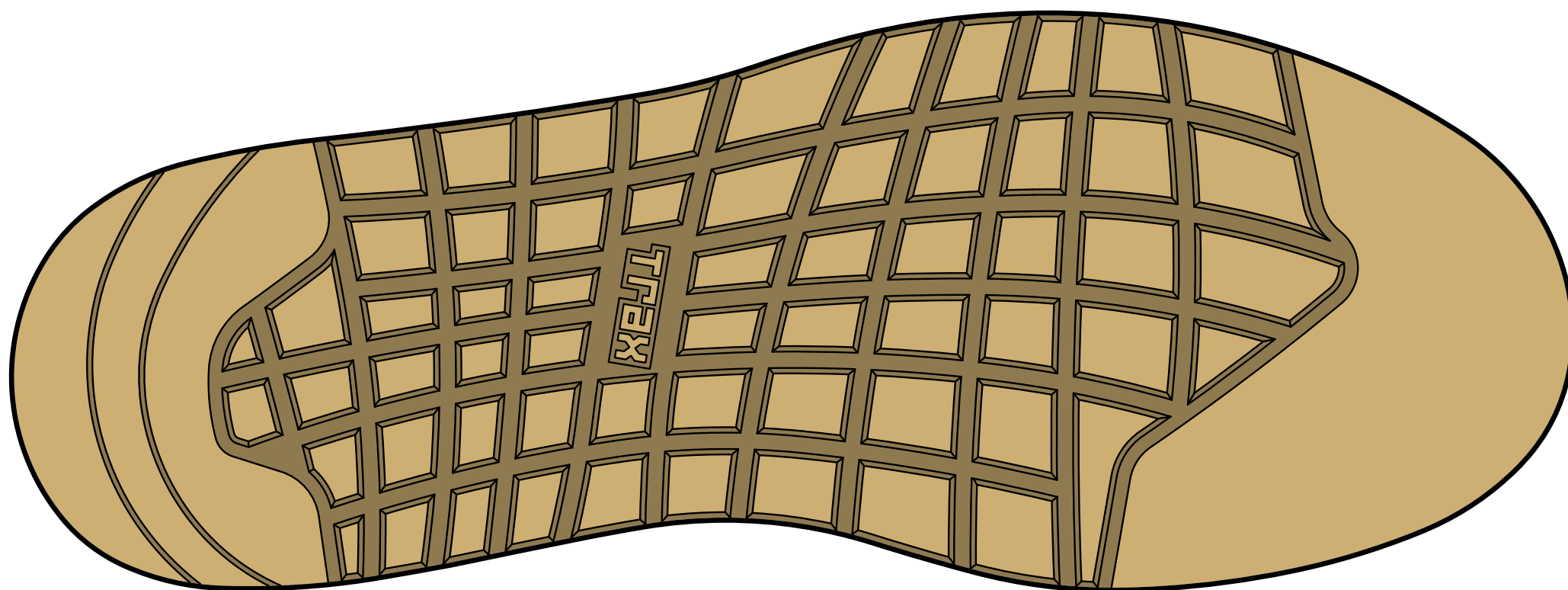

REBEL (W)

THE REBEL IS THE ULTIMATE PERFORMANCE LIFESTYLE SHOE THAT HAS THE STYLING OF A MODERN LIFESTYLE SHOE WITH THE PERFORMANCE AND STRUCTURE OF AN OUTDOOR SHOE FOR THE CLIMBER IN US. THIS SHOE REBELS AGAINST THE BORING LOOKING OLD-SCHOOL TECHNICAL SHOES AND ALSO AGAINST THE PURE LIFESTYLE SHOES WHICH ARE NOT DURABLE OR TECHNICAL ENOUGH FOR OUTDOOR AND URBAN ADVENTURES. IT HAS A LIGHTWEIGHT FEEL AND WATER REPELLANT UPPER, A CUSHIONED MIDSOLE COUPLED WITH A TECHNICAL OUTSOLE WITH RUBBER TOE CAP FOR DURABILITY AND HEEL SIDE REINFORCEMENT FOR STABILITY. THESE SHOES WILL COMFORTABLY TAKE YOU FROM SCHOOL OR WORK TO THE GYM, TO THE CLIFFS, TO THE COBBLESTONE STREETS OF EUROPE, AND TO THE AFTER PARTIES. THEY MIGHT EVEN COME IN HANDY WHEN YOU HAVE TO PARKOUR UP A BUILDING TO SAVE A KITTEN IN TROUBLE.

KEY FEATURES

- Color: Shadow
- PL-S2 last
- Water repellent synthetic upper
- Water resistant mesh lining
- Nylon lined memory foam insole
- Compression molded EVA midsole
- Trax® Enduro outsole
- TPU rand
- Weight: 9oz per shoe (size 7 US women's)
- Sizes: 5 - 12 US women's (including half sizes)
- Sizes: 4 - 11 US men's (including half sizes)

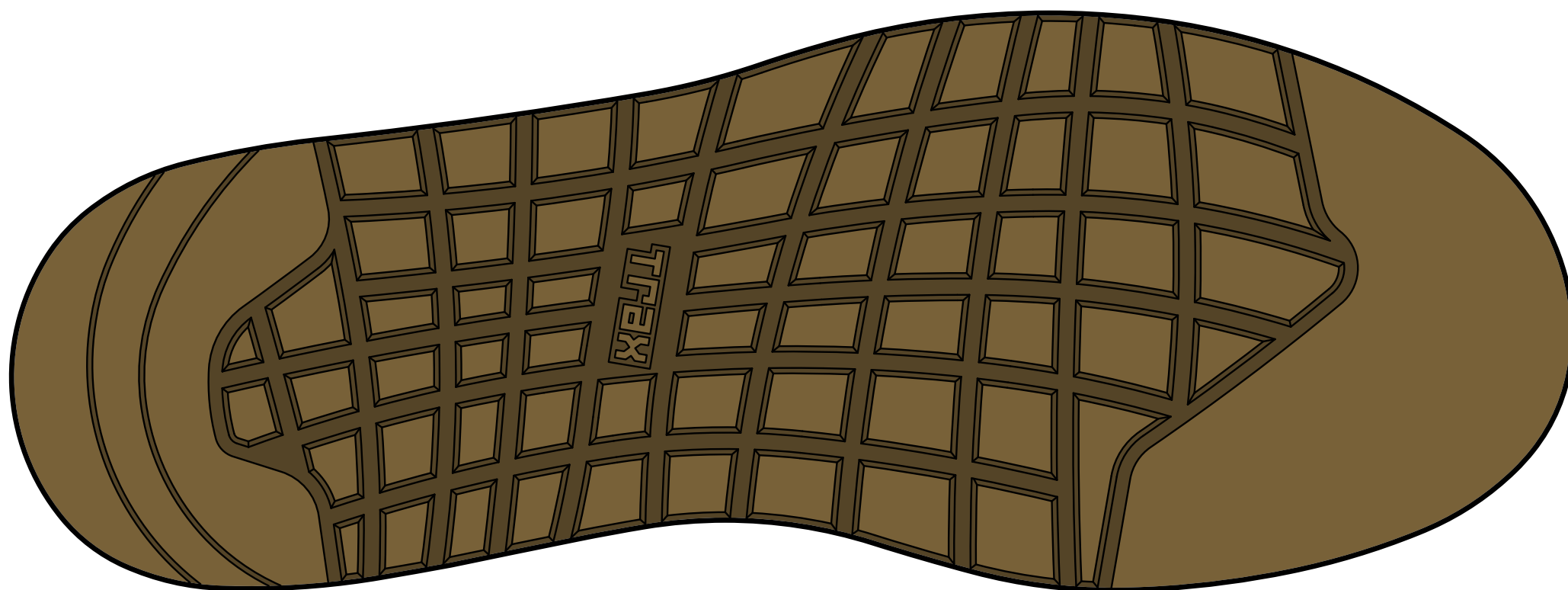

REBEL (W)

THE REBEL IS THE ULTIMATE PERFORMANCE LIFESTYLE SHOE THAT HAS THE STYLING OF A MODERN LIFESTYLE SHOE WITH THE PERFORMANCE AND STRUCTURE OF AN OUTDOOR SHOE FOR THE CLIMBER IN US. THIS SHOE REBELS AGAINST THE BORING LOOKING OLD-SCHOOL TECHNICAL SHOES AND ALSO AGAINST THE PURE LIFESTYLE SHOES WHICH ARE NOT DURABLE OR TECHNICAL ENOUGH FOR OUTDOOR AND URBAN ADVENTURES. IT HAS A LIGHTWEIGHT FEEL AND WATER REPELLANT UPPER, A CUSHIONED MIDSOLE COUPLED WITH A TECHNICAL OUTSOLE WITH RUBBER TOE CAP FOR DURABILITY AND HEEL SIDE REINFORCEMENT FOR STABILITY. THESE SHOES WILL COMFORTABLY TAKE YOU FROM SCHOOL OR WORK TO THE GYM, TO THE CLIFFS, TO THE COBBLESTONE STREETS OF EUROPE, AND TO THE AFTER PARTIES. THEY MIGHT EVEN COME IN HANDY WHEN YOU HAVE TO PARKOUR UP A BUILDING TO SAVE A KITTEN IN TROUBLE.

KEY FEATURES

- Color: Andorra
- PL-S2 last
- Water repellent synthetic upper
- Water resistant mesh lining
- Nylon lined memory foam insole
- Compression molded EVA midsole
- Trax® Enduro outsole
- TPU rand
- Weight: 9oz per shoe (size 7 US women's)
- Sizes: 5 - 12 US women's (including half sizes)
- Sizes: 4 - 11 US men's (including half sizes)

PSYCHE

THE EPITOME OF EFFORTLESS COOL. CLASSIC TRACK FLAT DESIGN
WITH STICKY RUBBER BOTTOMS. IF PRE WERE A CLIMBER THIS
WOULD BE HIS SHOE. JUST ENOUGH MIDSOLE CUSH TO WEAR ALL
DAY - ANYWHERE WITH A COMFORTABLE YET PERFORMANCE FIT.
WEAR LOOSE TO GET COFFEE AND **SNUG EM UP WHEN YOU NEED TO**
SANDBAG A RUTHLESSLY DIALED V10.



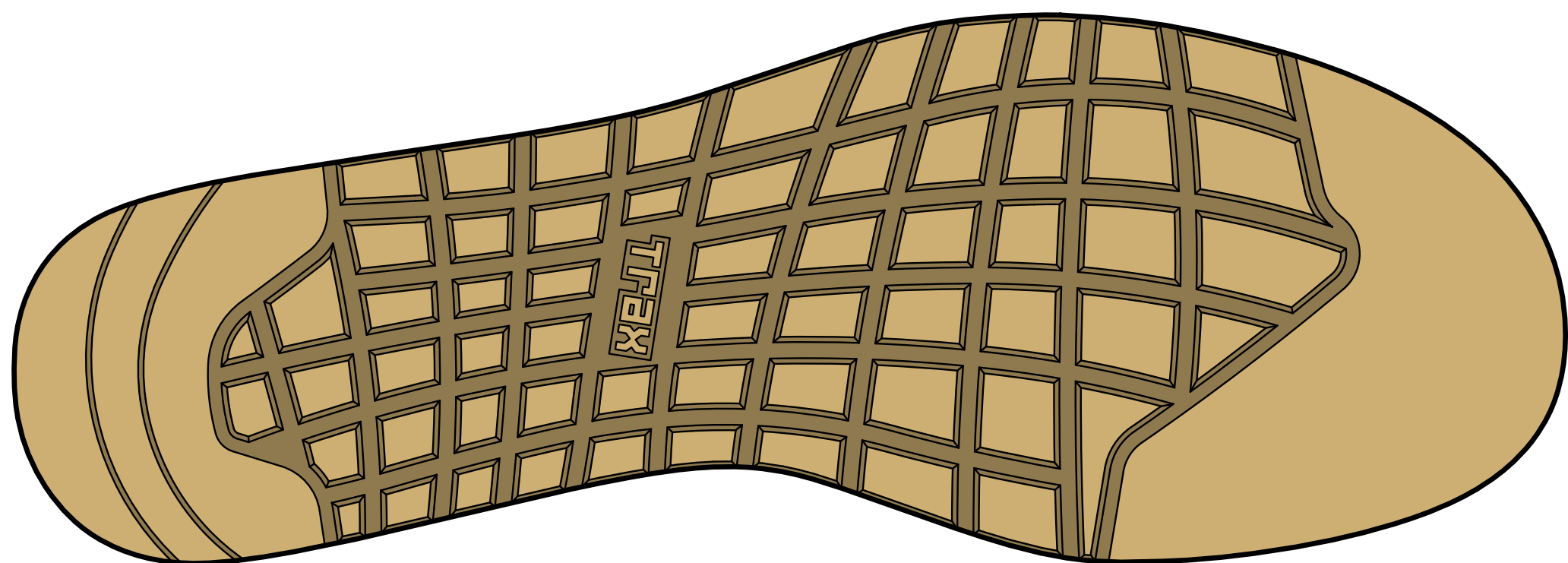

PSYCHE (M)

BUILT ON THE STYLING OF THE CRUZER CLASSIC, THE CRUZER PSYCHE STEPS UP THE PERFORMANCE GIVING MORE SUPPORT AND STRUCTURE THROUGHOUT. THE HIGHER VOLUME PERFORMANCE LIFESTYLE LAST HAS A WIDER FIT IN THE TOE BOX AND GIVES MORE SUPPORT AND BALANCE TO THE HEEL. THE TRAX® ENDURO OUTSOLE GIVES THE FRICTION AND DURABILITY TO TAKE YOU FROM SCHOOL TO WORK AND ON TO THE CLIFFS AND MOUNTAINS. LOOK GREAT, GO ANYWHERE.

KEY FEATURES

- Color: Black Iris
- PL-S1 last
- 100% cotton canvas upper
- Canvas liner
- Canvas lined memory foam insole
- Soft microporous EVA midsole
- Trax® Enduro outsole
- Trax® Enduro rubber toecap
- Weight: 10oz per shoe (size 9 US men's)
- Sizes: 5 - 14 US men's (including half sizes)
- Sizes: 6 - 15 US women's (including half sizes)

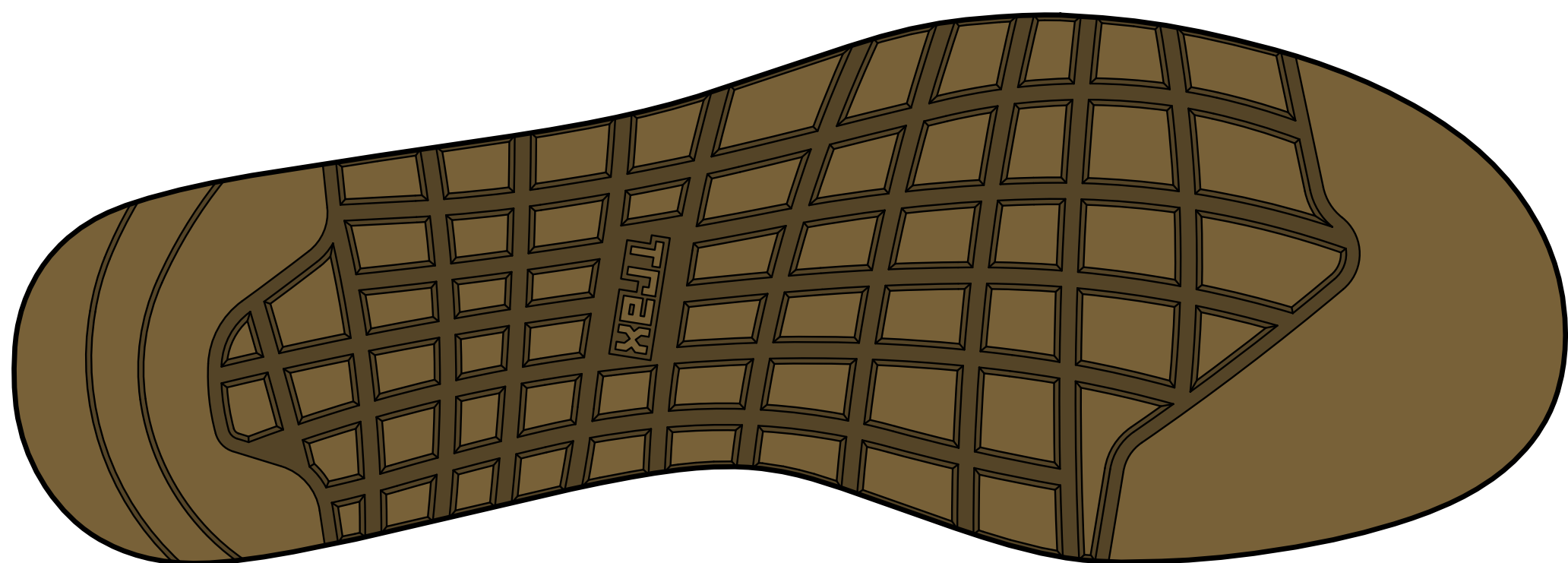

PSYCHE (M)

BUILT ON THE STYLING OF THE CRUZER CLASSIC, THE CRUZER PSYCHE STEPS UP THE PERFORMANCE GIVING MORE SUPPORT AND STRUCTURE THROUGHOUT. THE HIGHER VOLUME PERFORMANCE LIFESTYLE LAST HAS A WIDER FIT IN THE TOE BOX AND GIVES MORE SUPPORT AND BALANCE TO THE HEEL. THE TRAX® ENDURO OUTSOLE GIVES THE FRICTION AND DURABILITY TO TAKE YOU FROM SCHOOL TO WORK AND ON TO THE CLIFFS AND MOUNTAINS. LOOK GREAT, GO ANYWHERE.

KEY FEATURES

- Color: Black
- PL-S1 last
- 100% cotton canvas upper
- Canvas liner
- Canvas lined memory foam insole
- Soft microporous EVA midsole
- Trax® Enduro outsole
- Trax® Enduro rubber toecap
- Weight: 10oz per shoe (size 9 US men's)
- Sizes: 5 - 14 US men's (including half sizes)
- Sizes: 6 - 15 US women's (including half sizes)

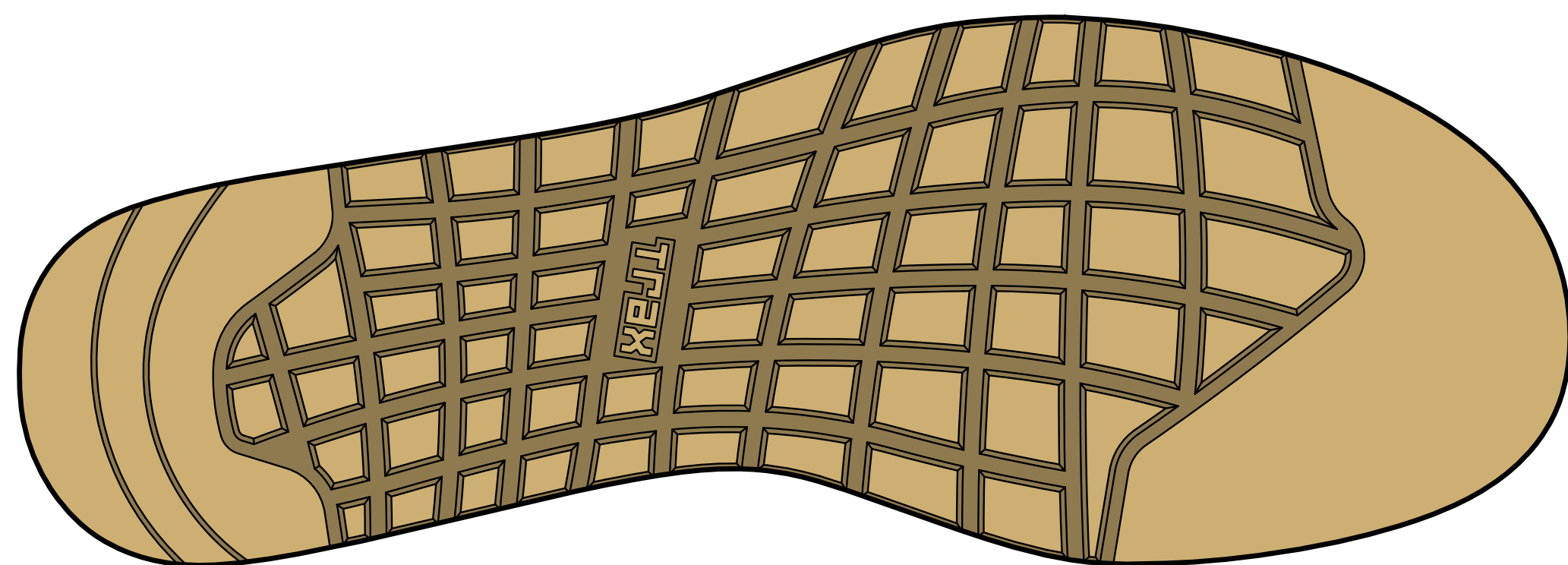

PSYCHE (M)

BUILT ON THE STYLING OF THE CRUZER CLASSIC, THE CRUZER PSYCHE STEPS UP THE PERFORMANCE GIVING MORE SUPPORT AND STRUCTURE THROUGHOUT. THE HIGHER VOLUME PERFORMANCE LIFESTYLE LAST HAS A WIDER FIT IN THE TOE BOX AND GIVES MORE SUPPORT AND BALANCE TO THE HEEL. THE TRAX® ENDURO OUTSOLE GIVES THE FRICTION AND DURABILITY TO TAKE YOU FROM SCHOOL TO WORK AND ON TO THE CLIFFS AND MOUNTAINS. LOOK GREAT, GO ANYWHERE.

KEY FEATURES

- Color: Chili Pepper
- PL-S1 last
- 100% cotton canvas upper
- Canvas liner
- Canvas lined memory foam insole
- Soft microporous EVA midsole
- Trax® Enduro outsole
- Trax® Enduro rubber toecap
- Weight: 10oz per shoe (size 9 US men's)
- Sizes: 5 - 14 US men's (including half sizes)
- Sizes: 6 - 15 US women's (including half sizes)



PSYCHE (M)

BUILT ON THE STYLING OF THE CRUZER CLASSIC, THE CRUZER PSYCHE STEPS UP THE PERFORMANCE GIVING MORE SUPPORT AND STRUCTURE THROUGHOUT. THE HIGHER VOLUME PERFORMANCE LIFESTYLE LAST HAS A WIDER FIT IN THE TOE BOX AND GIVES MORE SUPPORT AND BALANCE TO THE HEEL. THE TRAX® ENDURO OUTSOLE GIVES THE FRICTION AND DURABILITY TO TAKE YOU FROM SCHOOL TO WORK AND ON TO THE CLIFFS AND MOUNTAINS. LOOK GREAT, GO ANYWHERE.

KEY FEATURES

- Color: Black Olive
- PL-S1 last
- 100% cotton canvas upper
- Canvas liner
- Canvas lined memory foam insole
- Soft microporous EVA midsole
- Trax® Enduro outsole
- Trax® Enduro rubber toecap
- Weight: 10oz per shoe (size 9 US men's)
- Sizes: 5 - 14 US men's (including half sizes)
- Sizes: 6 - 15 US women's (including half sizes)

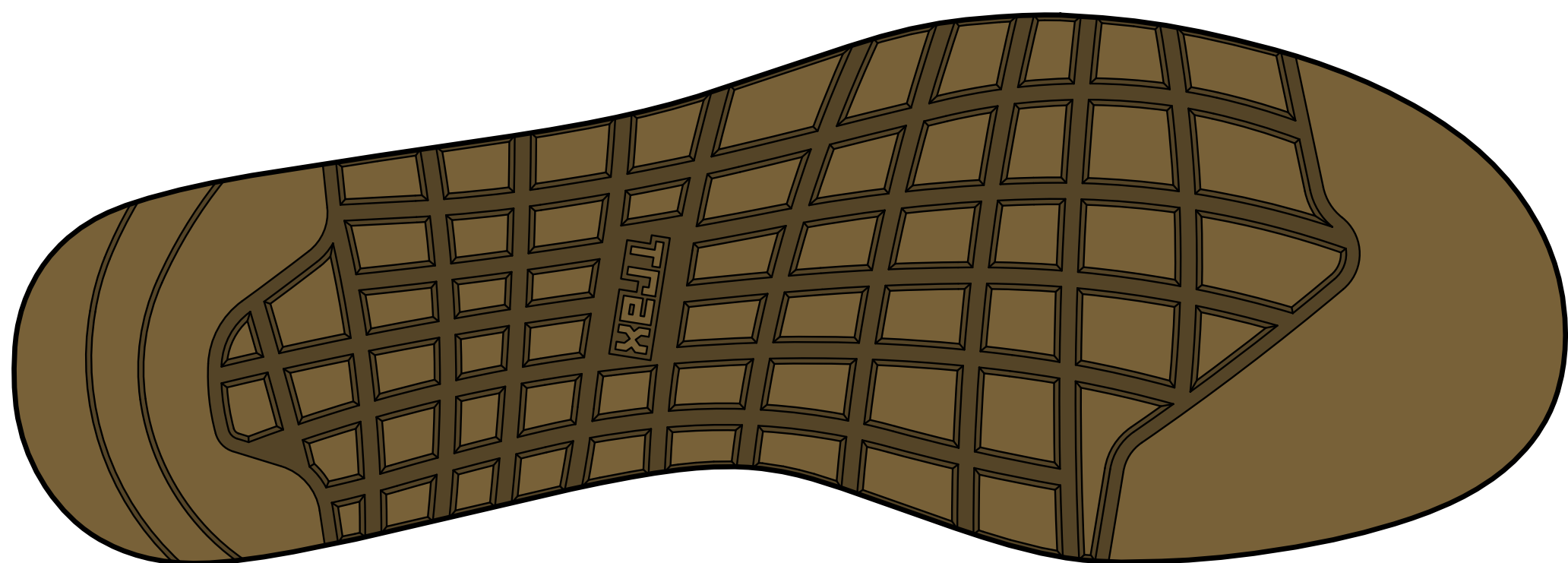

PSYCHE (W)

BUILT ON THE STYLING OF THE CRUZER CLASSIC, THE CRUZER PSYCHE STEPS UP THE PERFORMANCE GIVING MORE SUPPORT AND STRUCTURE THROUGHOUT. THE LOWER VOLUME PERFORMANCE LIFESTYLE LAST FITS NARROWER AND LOWER VOLUME FEET PERFECTLY. THE TRAX® ENDURO OUTSOLE GIVES THE FRICTION AND DURABILITY TO TAKE YOU FROM SCHOOL TO WORK AND ON TO THE CLIFFS AND MOUNTAINS. LOOK GREAT, GO ANYWHERE.

KEY FEATURES

- Color: Quail
- PL-LV last
- 100% cotton canvas upper
- Canvas liner
- Canvas lined memory foam insole
- Soft microporous EVA midsole
- Trax® Enduro outsole
- Trax® Enduro rubber toecap
- Weight: 8.4oz per shoe (size 7 US women's)
- Sizes: 5 - 12 US women's (including half sizes)
- Sizes: 4 - 11 US men's (including half sizes)

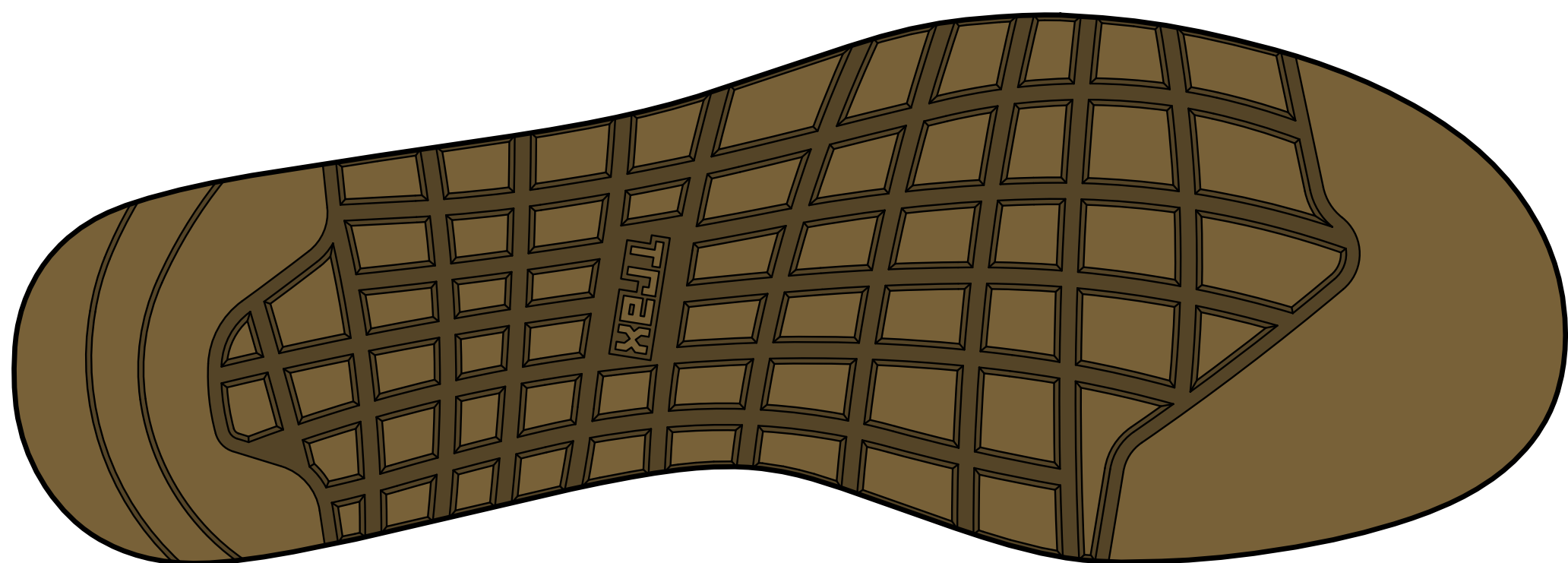

PSYCHE (W)

BUILT ON THE STYLING OF THE CRUZER CLASSIC, THE CRUZER PSYCHE STEPS UP THE PERFORMANCE GIVING MORE SUPPORT AND STRUCTURE THROUGHOUT. THE LOWER VOLUME PERFORMANCE LIFESTYLE LAST FITS NARROWER AND LOWER VOLUME FEET PERFECTLY. THE TRAX® ENDURO OUTSOLE GIVES THE FRICTION AND DURABILITY TO TAKE YOU FROM SCHOOL TO WORK AND ON TO THE CLIFFS AND MOUNTAINS. LOOK GREAT, GO ANYWHERE.

KEY FEATURES

- Color: Deep Teal
- PL-LV last
- 100% cotton canvas upper
- Canvas liner
- Canvas lined memory foam insole
- Soft microporous EVA midsole
- Trax® Enduro outsole
- Trax® Enduro rubber toecap
- Weight: 8.4oz per shoe (size 7 US women's)
- Sizes: 5 - 12 US women's (including half sizes)
- Sizes: 4 - 11 US men's (including half sizes)

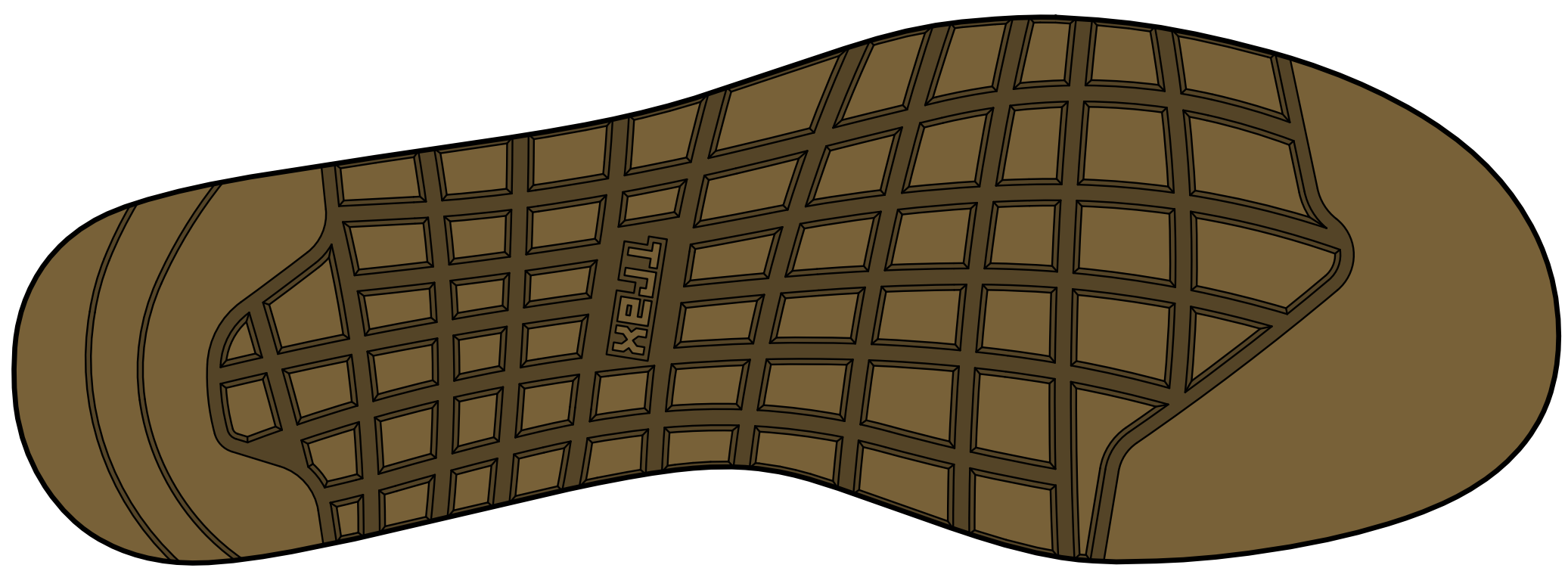

PSYCHE (W)

BUILT ON THE STYLING OF THE CRUZER CLASSIC, THE CRUZER PSYCHE STEPS UP THE PERFORMANCE GIVING MORE SUPPORT AND STRUCTURE THROUGHOUT. THE LOWER VOLUME PERFORMANCE LIFESTYLE LAST FITS NARROWER AND LOWER VOLUME FEET PERFECTLY. THE TRAX® ENDURO OUTSOLE GIVES THE FRICTION AND DURABILITY TO TAKE YOU FROM SCHOOL TO WORK AND ON TO THE CLIFFS AND MOUNTAINS. LOOK GREAT, GO ANYWHERE.

KEY FEATURES

- Color: Black
- PL-LV last
- 100% cotton canvas upper
- Canvas liner
- Canvas lined memory foam insole
- Soft microporous EVA midsole
- Trax® Enduro outsole
- Trax® Enduro rubber toecap
- Weight: 8.4oz per shoe (size 7 US women's)
- Sizes: 5 - 12 US women's (including half sizes)
- Sizes: 4 - 11 US men's (including half sizes)

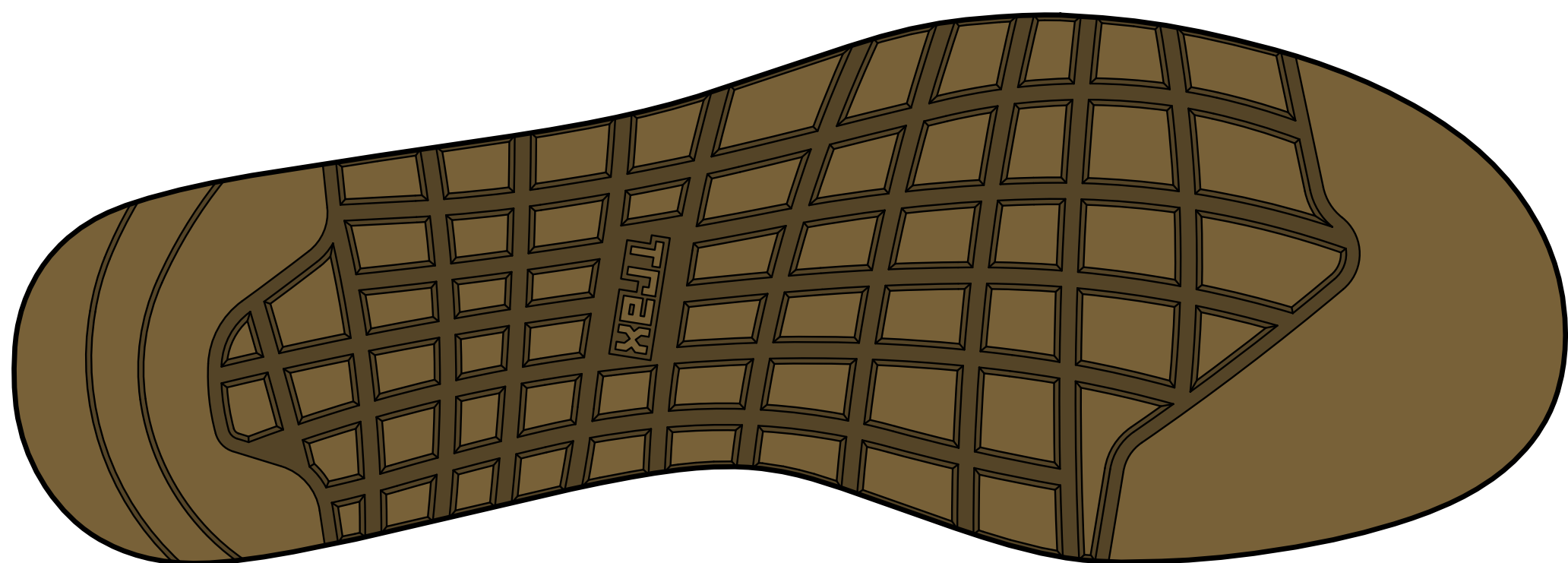

PSYCHE (W)

BUILT ON THE STYLING OF THE CRUZER CLASSIC, THE CRUZER PSYCHE STEPS UP THE PERFORMANCE GIVING MORE SUPPORT AND STRUCTURE THROUGHOUT. THE LOWER VOLUME PERFORMANCE LIFESTYLE LAST FITS NARROWER AND LOWER VOLUME FEET PERFECTLY. THE TRAX® ENDURO OUTSOLE GIVES THE FRICTION AND DURABILITY TO TAKE YOU FROM SCHOOL TO WORK AND ON TO THE CLIFFS AND MOUNTAINS. LOOK GREAT, GO ANYWHERE.

KEY FEATURES

- Color: Andorra
- PL-LV last
- 100% cotton canvas upper
- Canvas liner
- Canvas lined memory foam insole
- Soft microporous EVA midsole
- Trax® Enduro outsole
- Trax® Enduro rubber toecap
- Weight: 8.4oz per shoe (size 7 US women's)
- Sizes: 5 - 12 US women's (including half sizes)
- Sizes: 4 - 11 US men's (including half sizes)



SLING SANDAL

FOR ANYONE THAT WANTS A SANDAL WITH “STICKY” RUBBER, BEACH BUMS, BOULDERERS WHO HATE PUTTING SHOES ON WHEN THEY SPOT THEIR PARTNERS, AND GYM CLIMBERS WHO DON’T WANT TO STINK UP THEIR LIFESTYLE SHOES AFTER A SESSION.

USE

- Gym
- Crag
- Beach
- Home

KEY FEATURES

- Color: Black
- EVA foam insole
- Trax® Enduro outsole
- Weight: 4.4oz per shoe (size 9 US men’s)
- Sizes: 5 - 13 US men’s (whole sizes only)



CLIMBING
ESSENTIALS



A COMPLETE ASSORTMENT OF ALL THE PFE (PERSONAL FASHION EQUIPMENT) YOU NEED TO FOR A DAY OF CLIMBING OR TRAINING INSIDE OR OUTDOORS. DESIGNED TO LET YOU EXPRESS YOUR CREATIVITY AND PERSONAL SENSE OF STYLE WHILE KEEPING YOUR HANDS DRY, FINGERS STRONG AND ANKLES SAFE.

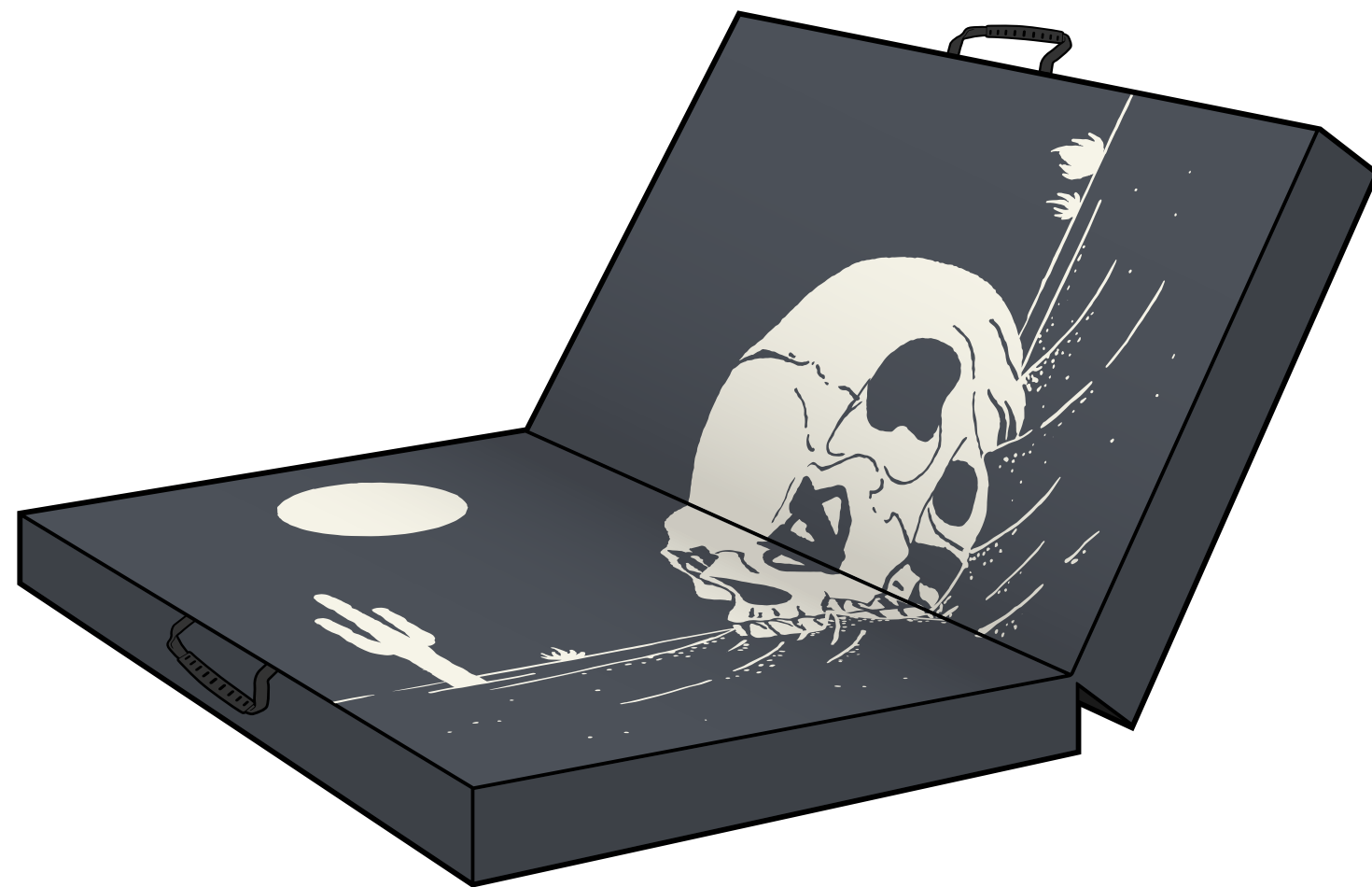
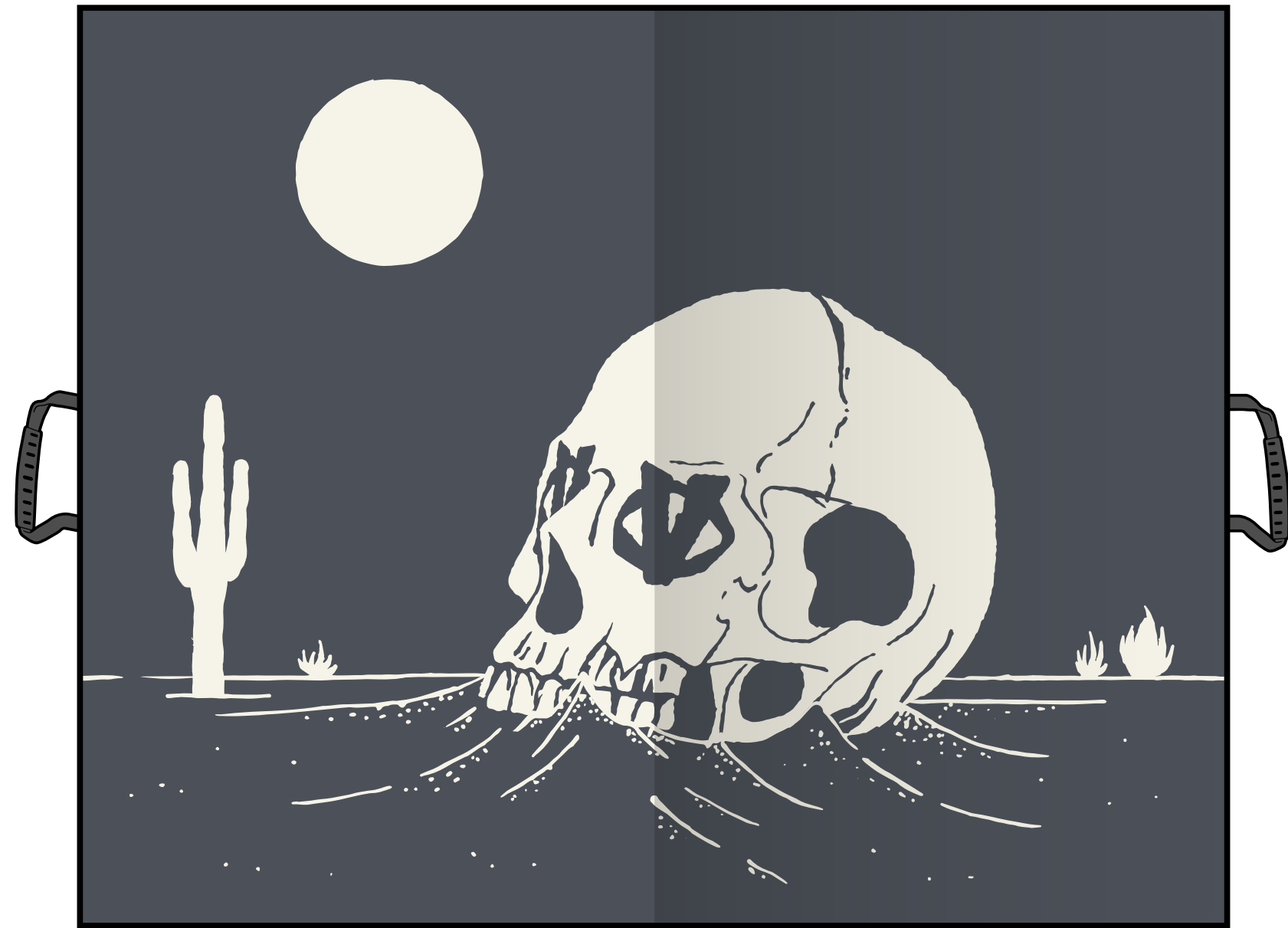

LAUNCH PAD

ADJUSTABLE AND CONTOURED BACKPACK STRAPS, LARGER AND MORE CUSHIONED WAISTBAND TO KEEP PAD/GEAR WEIGHT ON HIPS, A STERNUM STRAP TO KEEP SHOULDER STRAPS IN PLACE, AND LOAD LIFTERS TO REDISTRIBUTE WEIGHT OFF SHOULDERS AND ONTO HIPS. NEW QUICK-RELEASE INDUSTRIAL STRENGTH METAL CAM STYLE BUCKLES ALL AROUND FOR EASY OPEN AND CLOSE. HUGE CARPET SQUARE TO CLEAN SHOES. A COMBINATION OF METAL CAM STYLE BUCKLES, WEBBING, AND FLAPS TO SECURE YOUR GEAR AND, OR, ANOTHER PAD. EASY ACCESS HANDLES TO MOVE PADS QUICKLY FROM BOULDER TO BOULDER WITHOUT CLOSING THE PAD. 3" OPEN CELL FOAM SANDWICHED BETWEEN A 1" LAYER ON TOP AND BOTTOM.

KEY FEATURES

- Dimensions (w/PAD OPEN): 4' x 5' x 5"
- Material: Ballistic Nylon

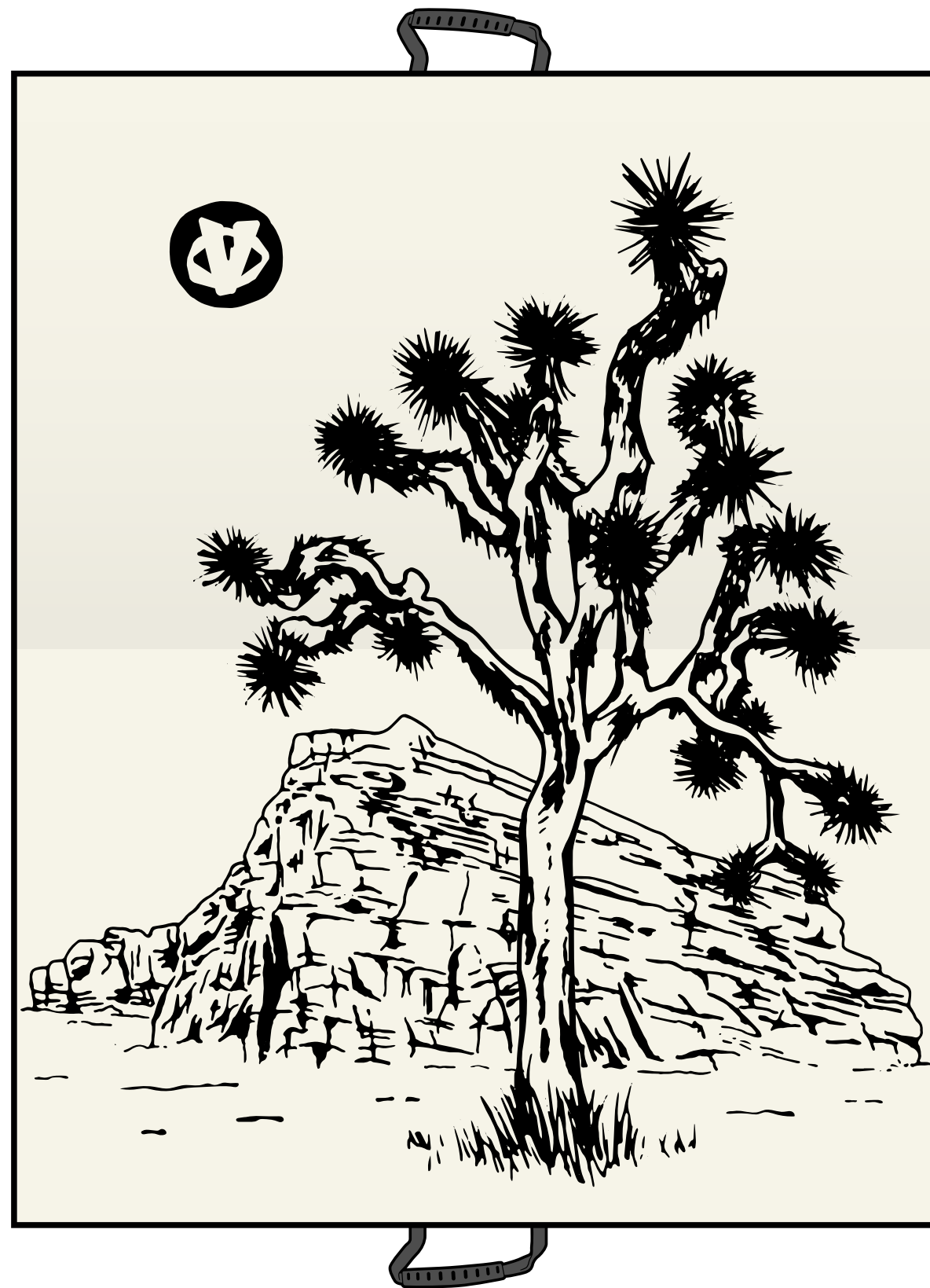

LAUNCH PAD

ADJUSTABLE AND CONTOURED BACKPACK STRAPS, LARGER AND MORE CUSHIONED WAISTBAND TO KEEP PAD/GEAR WEIGHT ON HIPS, A STERNUM STRAP TO KEEP SHOULDER STRAPS IN PLACE, AND LOAD LIFTERS TO REDISTRIBUTE WEIGHT OFF SHOULDERS AND ONTO HIPS. NEW QUICK-RELEASE INDUSTRIAL STRENGTH METAL CAM STYLE BUCKLES ALL AROUND FOR EASY OPEN AND CLOSE. HUGE CARPET SQUARE TO CLEAN SHOES. A COMBINATION OF METAL CAM STYLE BUCKLES, WEBBING, AND FLAPS TO SECURE YOUR GEAR AND, OR, ANOTHER PAD. EASY ACCESS HANDLES TO MOVE PADS QUICKLY FROM BOULDER TO BOULDER WITHOUT CLOSING THE PAD. 3" OPEN CELL FOAM SANDWICHED BETWEEN A 1" LAYER ON TOP AND BOTTOM.

KEY FEATURES

- Dimensions (w/PAD OPEN): 4' x 5' x 5"
- Material: Ballistic Nylon

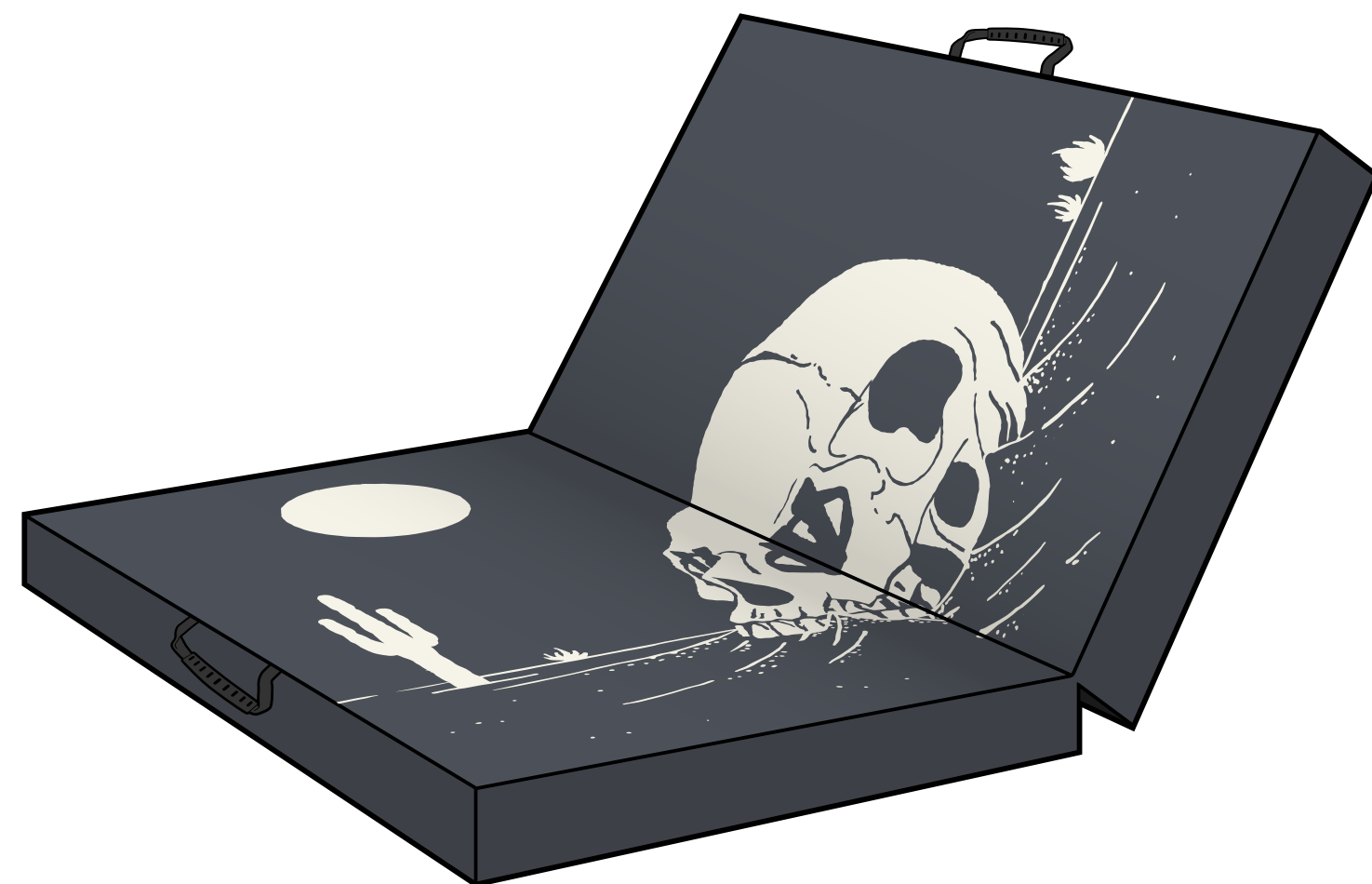
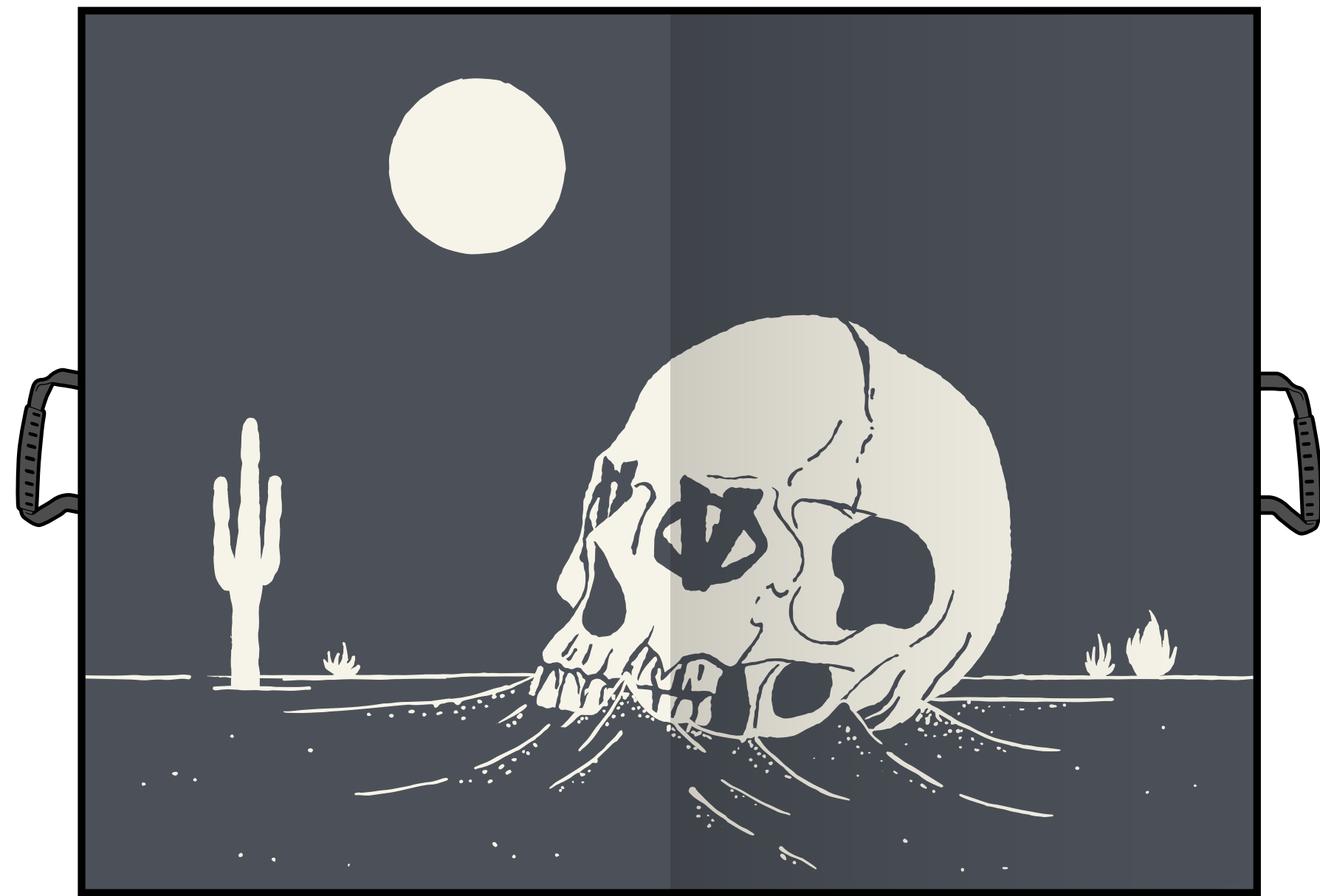

D R O P P A D

ADJUSTABLE AND CONTOURED BACKPACK STRAPS, LARGER AND MORE CUSHIONED WAISTBAND TO KEEP PAD/GEAR WEIGHT ON HIPS, A STERNUM STRAP TO KEEP SHOULDER STRAPS IN PLACE, AND LOAD LIFTERS TO REDISTRIBUTE WEIGHT OFF SHOULDERS AND ONTO HIPS. NEW QUICK-RELEASE INDUSTRIAL STRENGTH METAL CAM STYLE BUCKLES ALL AROUND FOR EASY OPEN AND CLOSE. HUGE CARPET SQUARE TO CLEAN SHOES. A COMBINATION OF METAL CAM STYLE BUCKLES, WEBBING, AND FLAPS TO SECURE YOUR GEAR AND, OR, ANOTHER PAD. EASY ACCESS HANDLES TO MOVE PADS QUICKLY FROM BOULDER TO BOULDER WITHOUT CLOSING THE PAD. 3" OPEN CELL FOAM SANDWICHED BETWEEN A 1" LAYER ON TOP AND BOTTOM.

KEY FEATURES

- Dimensions (w/PAD OPEN): 3' x 4' x 5"
- Material: Ballistic Nylon

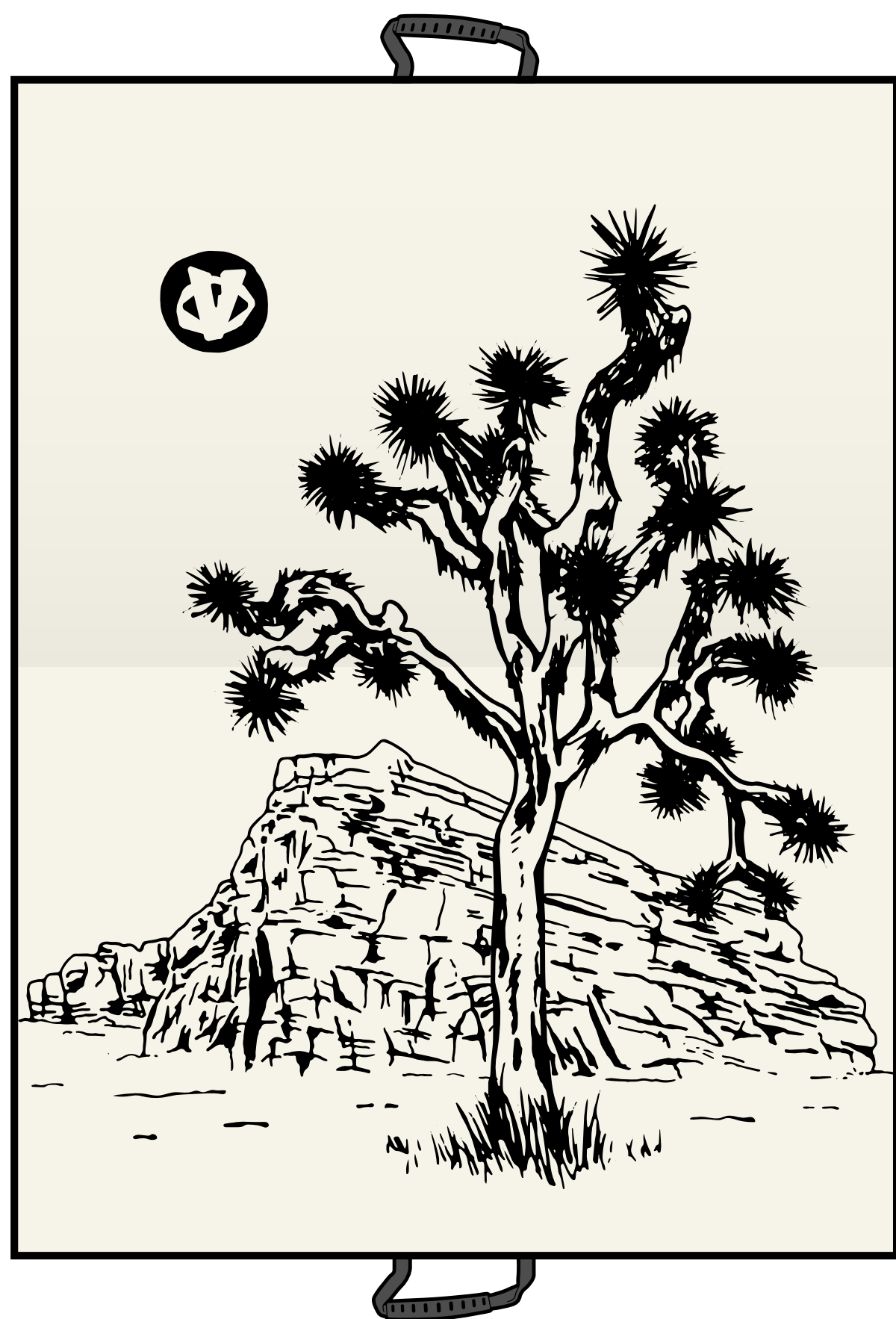

DROP PAD

ADJUSTABLE AND CONTOURED BACKPACK STRAPS, LARGER AND MORE CUSHIONED WAISTBAND TO KEEP PAD/GEAR WEIGHT ON HIPS, A STERNUM STRAP TO KEEP SHOULDER STRAPS IN PLACE, AND LOAD LIFTERS TO REDISTRIBUTE WEIGHT OFF SHOULDERS AND ONTO HIPS. NEW QUICK-RELEASE INDUSTRIAL STRENGTH METAL CAM STYLE BUCKLES ALL AROUND FOR EASY OPEN AND CLOSE. HUGE CARPET SQUARE TO CLEAN SHOES. A COMBINATION OF METAL CAM STYLE BUCKLES, WEBBING, AND FLAPS TO SECURE YOUR GEAR AND, OR, ANOTHER PAD. EASY ACCESS HANDLES TO MOVE PADS QUICKLY FROM BOULDER TO BOULDER WITHOUT CLOSING THE PAD. 3" OPEN CELL FOAM SANDWICHED BETWEEN A 1" LAYER ON TOP AND BOTTOM.

KEY FEATURES

- Dimensions (w/PAD OPEN): 3' x 4' x 5"
- Material: Ballistic Nylon

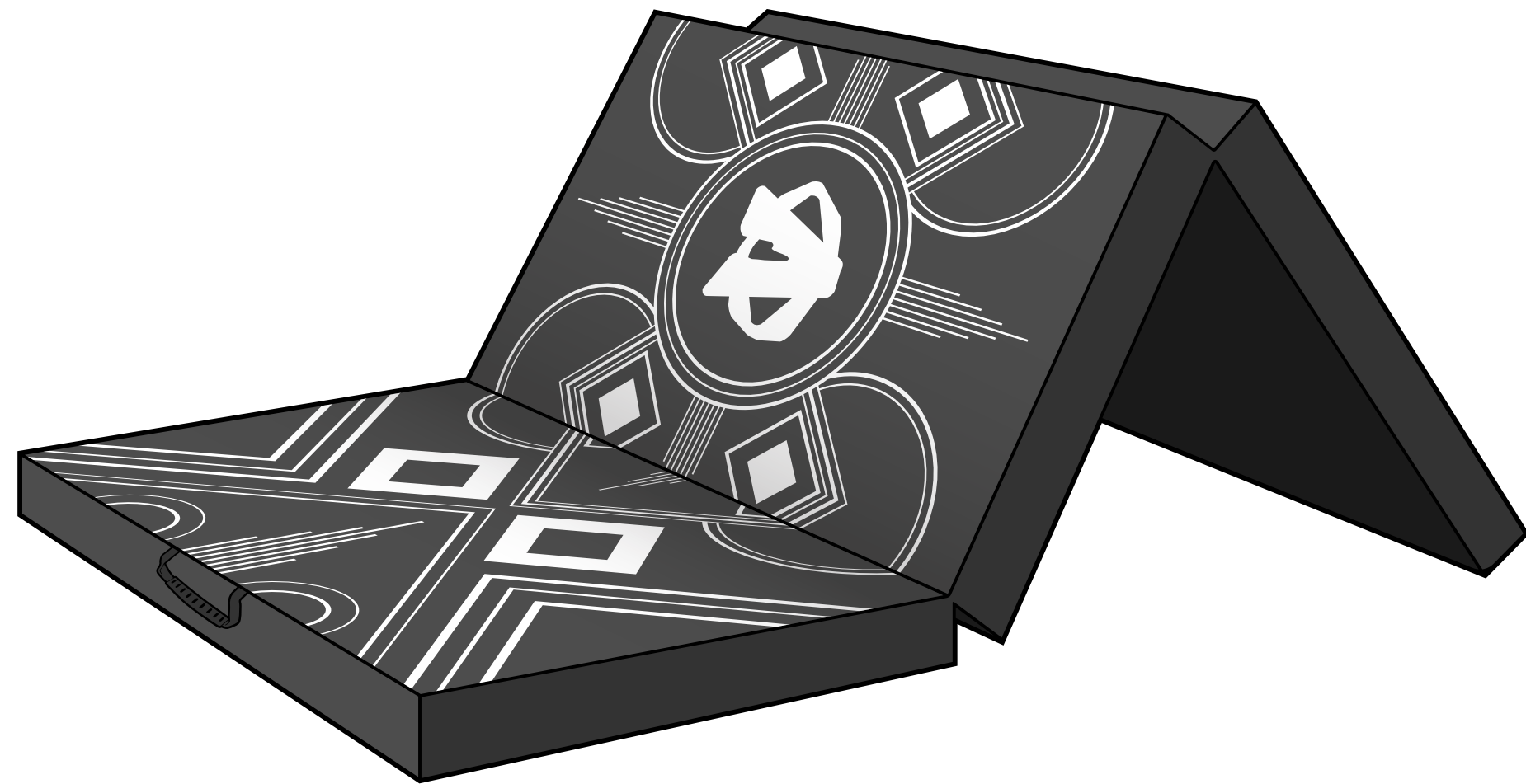
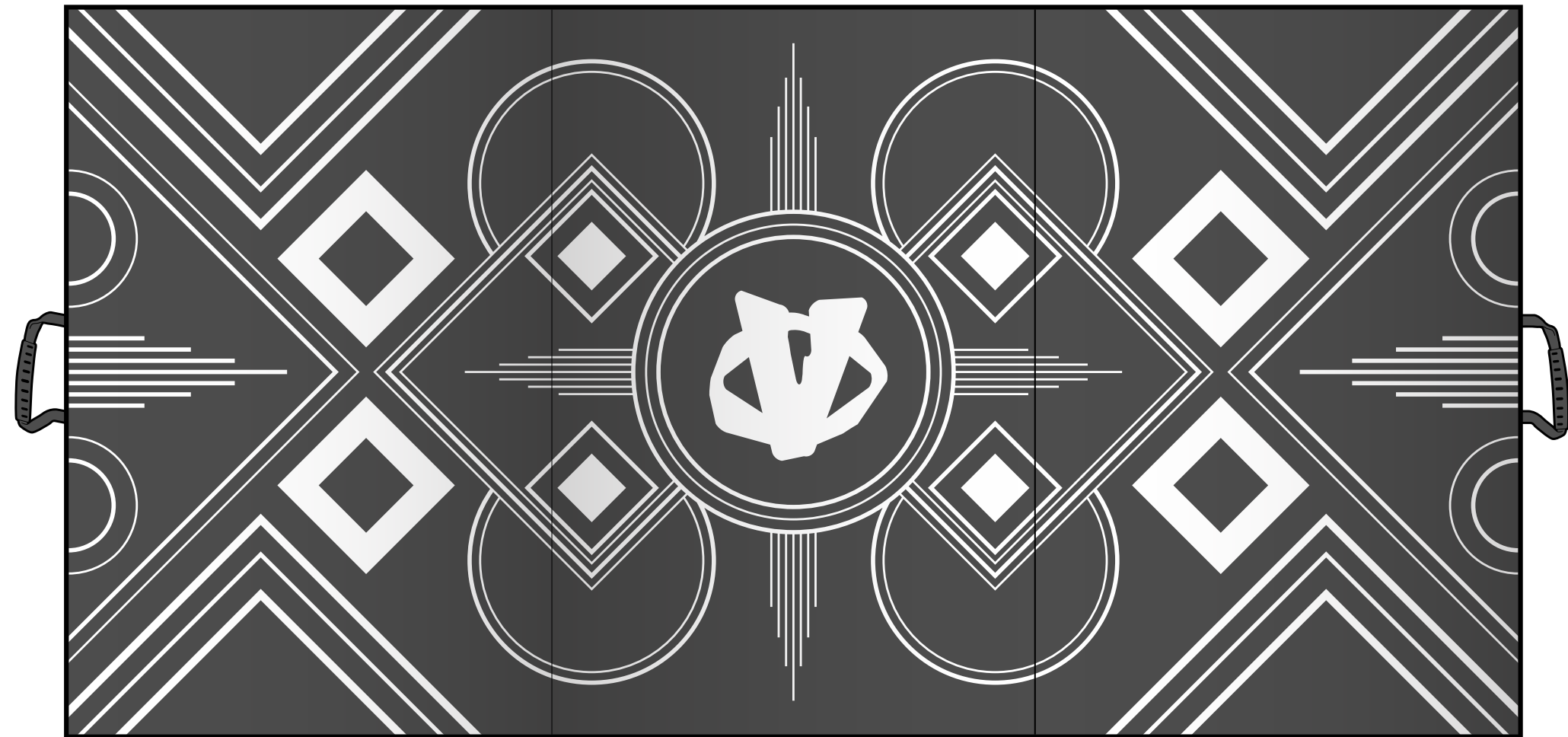

HOME PAD

A MORE CIVILIZED PAD FOR A MORE CIVILIZED ENVIRONMENT. ALL THE PERFORMANCE OF THE LAUNCH AND DROP BUT IN DIMENSIONS SPECIFICALLY INTENDED FOR LIFE INDOORS. PERFECT SIZE AND SHAPE FOR YOUR WOODIE OR MOON BOARD AND DOUBLES AS A GREAT VAN BED AND SUMMER DECK BEDROOM FURNITURE. COOL GRAPHICS TOO.

KEY FEATURES

- Dimensions (w/PAD OPEN): 8' x 4' x 5"
- Material: Ballistic Nylon



AEKI KIT SORTER

FOR BOTH THE OBSESSIVELY ORGANIZED AND COMPULSIVELY DISORGANIZED. INSPIRED BY THE UBIQUITOUS BIG BLUE BAG BUT WAY COOLER. SIMPLY DESIGNED FOR LUGGING YOUR KIT DE JOUR FROM CAR TO GYM TO CRAG AND BACK. CLEVERLY ORGANIZED SPACES FOR JUST THE RIGHT AMOUNT OF STUFF.

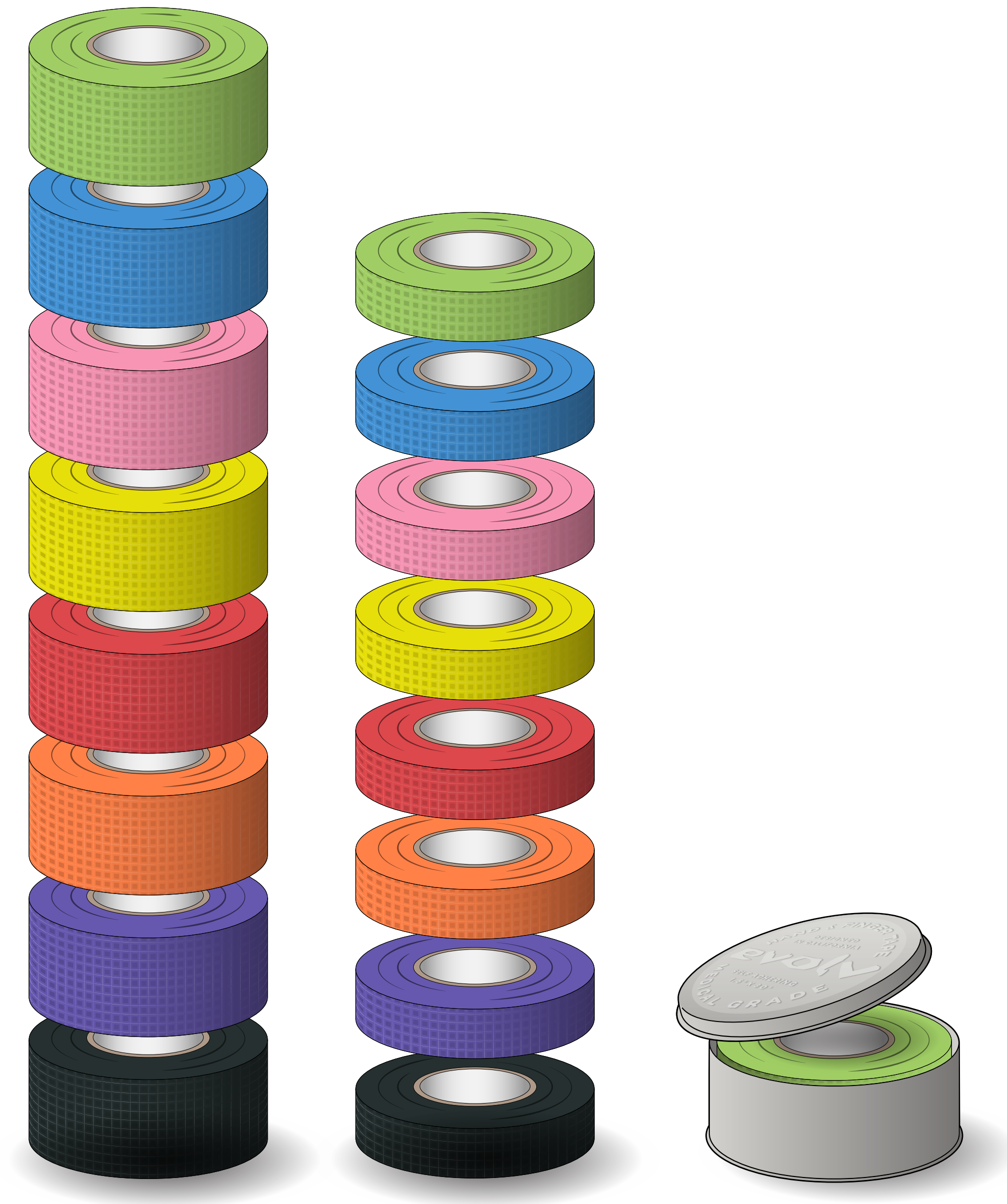

EVOLV'S MAGIC CLIMBING TAPE

MEDICAL GRADE, SELF-ADHERENT TAPE THAT IS WATER RESISTANT AND BREATHABLE. UNLIKE OTHER ADHESIVE SPORTS TAPES, OUR MAGIC FINGER & HAND TAPE STICKS TO ITSELF RATHER THAN THE SKIN WITH GENTLE PRESSURE APPLICATION. PERSPIRATION AND WATER WILL NOT LOOSEN THE COHESIVE BOND AND THE POROSITY PERMITS AIR CIRCULATION. YOU CAN SNIP THE TAPE AWAY EASILY AND CLEANLY WITHOUT LEAVING ANY STICKY RESIDUE AND UNCOMFORTABLE PULLING OF SKIN OR HAIR.

- Pictured from left to right: 1.5" x 30 yards (3.8cm x 27m) hand tape, 3/4" x 30 yards (1.9cm x 27m) finger tape, and reusable, embossed Evolv-branded screw-top tin holds one 1.5" hand tape or two 3/4" finger tapes



CHALK GROWLER

THE PERFECT TOOL FOR THE SHAMELESS CHALK MOOCHER...OR ANYBODY THAT EMBRACES THE MANTRA THAT REUSABLE IS THE NEW DISPOSABLE. LET'S YOU BUY YOUR FAVORITE CHALK(S) IN BULK AND BLEND INTO JUST THE RIGHT COMBINATION FOR ULTIMATE SENDING POWER. YOU WILL BE A STEP AHEAD WHEN YOUR LOCAL BREW PUB, GYM OR CLIMBING SHOP STARTS SELLING CHALK ON TAP.



CHALK JUG

UNADULTERATED PURE MAGNESIUM CARBONATE GUARANTEED TO KEEP YOUR HANDS DRY WITH NO ADDED FILLERS, DRIERS, OR SMELLERS. EACH BUCKET WILL BE A BLEND OF CHUNKY, FINE, AND EVERYTHING IN BETWEEN, EXACT CONSISTENCY MAY VARY FROM PACKAGE TO PACKAGE, BUT WE CAN GUARANTEE IT'LL MAKE YOUR HANDS DRY.



BOULDERING BRUSH

BAMBOO BOULDERING BRUSH WITH 100% REAL BOAR'S HAIR BRISTLE.



BASIC TRAINING BOARD

STILL ONE OF THE MOST EFFECTIVE AND EFFICIENT TOOLS TO INCREASE CONTACT STRENGTH AND UP YOUR GRADE. IF ST EXUPERY WERE A CLIMBER THIS WOULD BE HIS HANG BOARD. THE BASIC IS DECEPTIVELY SIMPLE IN DESIGN BUT INSANELY VERSATILE AND EASY TO USE. IT'S NOT CLUTTERED WITH A BUNCH OF RARELY USED TENDON SNAPPERS. SUITABLE FOR CLIMBERS AT ANY LEVEL OF FITNESS.

KEY FEATURES

- Dimensions: 90cm W x 20cm H x 10cm
 - 2cm beveled edge
 - 3cm beveled edge
 - 4cm beveled edge
 - 6cm rounded jug
- Material: Wood



CHALK

UNADULTERATED PURE MAGNESIUM CARBONATE GUARANTEED TO KEEP YOUR HANDS DRY WITH NO ADDED FILLERS, DRIERS, OR SMELLERS. EACH BAG WILL BE A BLEND OF CHUNKY, FINE, AND EVERYTHING IN BETWEEN, EXACT CONSISTENCY MAY VARY FROM PACKAGE TO PACKAGE, BUT WE CAN GUARANTEE IT'LL MAKE YOUR HANDS DRY.

- Pictured from left to right: 56g chalk ball, 100g, 200g, 300g



CHALK BAG BELT

NYLON BELT ADJUSTS TO FIT MOST WAIST SIZES.



CHALK BUCKET

HEAVY DUTY, ABRASION-RESISTENT NYLON CHALK BUCKETS WITH BRUSH HOLDER AND TWO POCKETS.

- Pictured from left to right: Black Skull, Green Joshua Tree



KNIT CHALK BAGS

POLYESTER/NYLON KNIT CHALK BAGS.

- Styles pictured from left to right: Latte, Unicorn, Sherpa, Rasta



SUPERLIGHT CHALK BAGS

SUPER LIGHTWEIGHT RIP-STOP NYLON CHALK BAGS.

- Styles pictured from left to right: Purple, Orange, Black, Teal



GRAPHICS BAGS

CANVAS CHALK BAGS FEATURING UNIQUE PRINTS.

- Styles pictured from left to right, top to bottom: Skull Carbon, Skull Black, JT Red, JT Blue, Rainbow Sand, Tie Dye Red, Stripes Purp, Sunrise White



CAMO CHALK BAGS

NYLON CHALK BAGS.

- Styles pictured from left to right: Camo Digi Blue, Camo Digi Teal, Camo Digi Sand, Camo Woodland